

Mobile Ordering

December 16, 1pm EST

Ask a Question at Any Time!

Questions will be addressed at the end of the webinar.

Visit our Knowledge Base at kb.clubessential.com

Please note: This webinar is being recorded. The recording will be posted on kb.clubessential.com within 48 hours following the webinar.

 Meet your Host

Jen Montano
&
Justin Brown

Use Case Scenario / Agenda

Mobile Ordering empowers your members to quickly and conveniently order food from your Club's Mobile App, for pick-up or delivery (optional) at Club locations.

In this webinar, we will discuss:

- Area Set-up
- Menu Creation
- Member Access-Mobile Ordering on the App
- How your club can utilize this feature for Holiday Menus, Catering or To-Go Orders.

Office Configuration-Enable Area For Mobile Ordering

To Configure Mobile Ordering for an Area, go to **System**, then **Areas**.

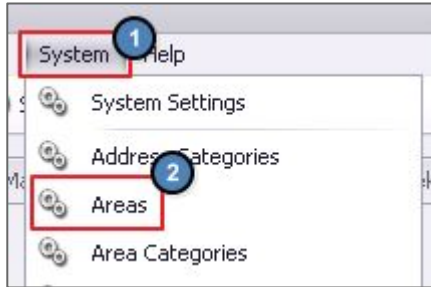

Areas are used to specifically configure the menus shown in the Mobile Ordering tool.

The purpose of creating a new Area for each location accepting Mobile Orders is to enable the Club to obtain sales demographics, based on all orders coming from the Mobile Ordering Tool.

Select the designated Area to configure your menus.

Name	Description
Administration	0 Administration
Banquet- Member	11 Member Private Banquet
Banquet- Non-Member	12 Banquet- Non-Member
Beverage Cart	9 Beverage Cart
Casual Grille	7 Casual Grille
Club Events	10 Club Events
Clubhouse Dining	7 Clubhouse Dining
Clubhouse Dining (Mobile Ordering)	7 Clubhouse Dining
Dining Room	1 Dining Room

Please Note: The Mobile Ordering setting must be enabled in POS Options. This step will have been checked during Implementation. To verify this setting is configured, go to POS options, and enable (check) the Mobile Ordering setting.

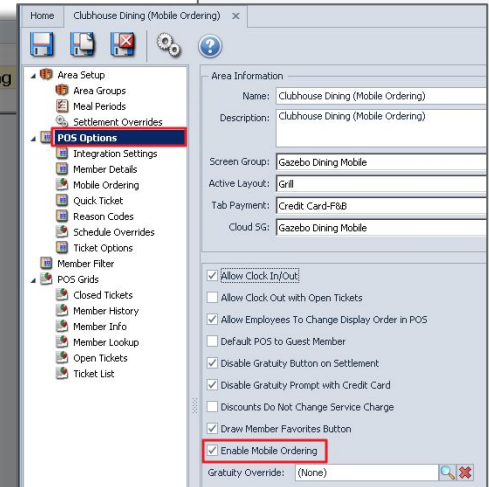

Area Set Up-Mobile Ordering

On the **Mobile Ordering** tab, configure the following settings.

1. **Name**
2. **Pick Up Interval**
 - a. Orders Per Interval
3. **Server Employee**
4. **Terminal Device**
5. **Admin Notification Email**
6. **Allow Carry Out**
7. **Allow Delivery to Club Location**
8. **Allow Gratuity on Checkout**
9. **Allow Message on Checkout**
10. **Allow Cover on Checkout**

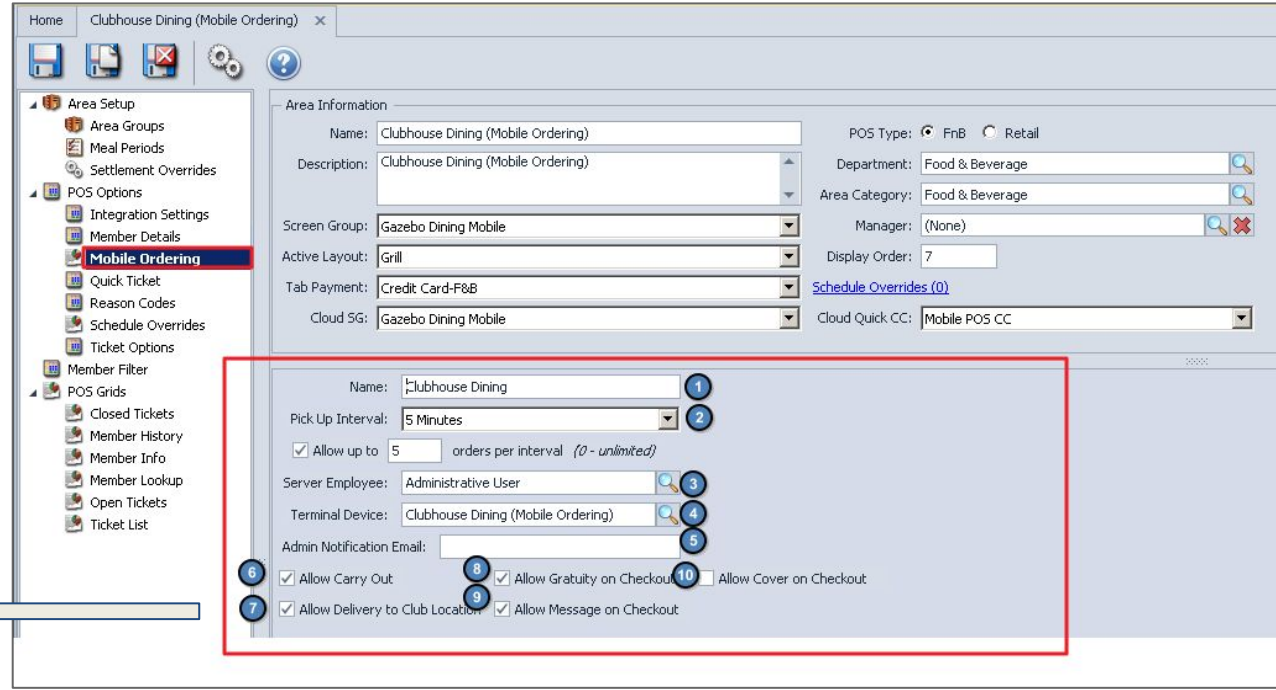
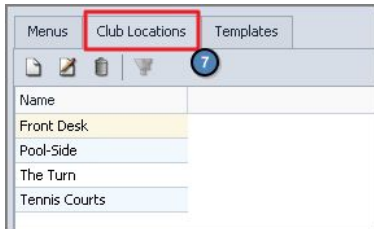

Home Clubhouse Dining (Mobile Ordering) x

Area Setup

- Area Groups
- Meal Periods
- Settlement Overrides
- POS Options
 - Integration Settings
 - Member Details
 - Mobile Ordering**
 - Quick Ticket
 - Reason Codes
 - Schedule Overrides
 - Ticket Options
- Member Filter
- POS Grids
 - Closed Tickets
 - Member History
 - Member Info
 - Member Lookup
 - Open Tickets
 - Ticket List

Area Information

Name: Clubhouse Dining (Mobile Ordering) POS Type: FnB Retail

Description: Clubhouse Dining (Mobile Ordering) Department: Food & Beverage

Screen Group: Gazebo Dining Mobile Area Category: Food & Beverage

Active Layout: Grill Manager: (None)

Tab Payment: Credit Card-F&B Display Order: 7

Cloud SG: Gazebo Dining Mobile Cloud Quick CC: Mobile POS CC

Mobile Ordering Settings:

Name: Clubhouse Dining 1

Pick Up Interval: 5 Minutes 2

Allow up to 5 orders per interval (0 - unlimited)

Server Employee: Administrative User 3

Terminal Device: Clubhouse Dining (Mobile Ordering) 4

Admin Notification Email: 5

Allow Carry Out 6

Allow Gratuity on Checkout 8

Allow Delivery to Club Location 7

Allow Message on Checkout 9

Allow Cover on Checkout 10

Add a Menu

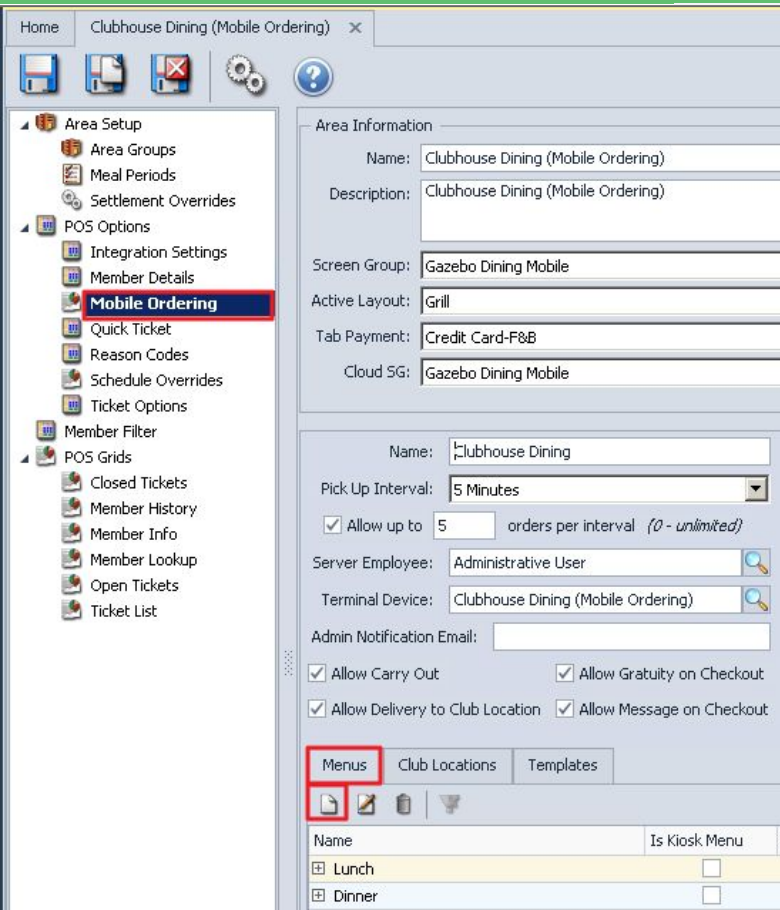

Home Clubhouse Dining (Mobile Ordering) x

Area Setup

- Area Groups
- Meal Periods
- Settlement Overrides
- POS Options
 - Integration Settings
 - Member Details
 - Mobile Ordering**
 - Quick Ticket
 - Reason Codes
 - Schedule Overrides
 - Ticket Options
- Member Filter
- POS Grids
 - Closed Tickets
 - Member History
 - Member Info
 - Member Lookup
 - Open Tickets
 - Ticket List

Area Information

Name: Clubhouse Dining (Mobile Ordering)

Description: Clubhouse Dining (Mobile Ordering)

Screen Group: Gazebo Dining Mobile

Active Layout: Grill

Tab Payment: Credit Card-F&B

Cloud SG: Gazebo Dining Mobile

Name: Clubhouse Dining

Pick Up Interval: 5 Minutes

Allow up to 5 orders per interval (0 - unlimited)

Server Employee: Administrative User

Terminal Device: Clubhouse Dining (Mobile Ordering)

Admin Notification Email:

Allow Carry Out Allow Gratuity on Checkout

Allow Delivery to Club Location Allow Message on Checkout

Menus Club Locations Templates

Name	Is Kiosk Menu
Lunch	<input type="checkbox"/>
Dinner	<input type="checkbox"/>

Now it's time to create the **Menu(s)**. Click the **New** icon and a Menu Configuration screen will appear. Menu examples can be Lunch or Dinner.

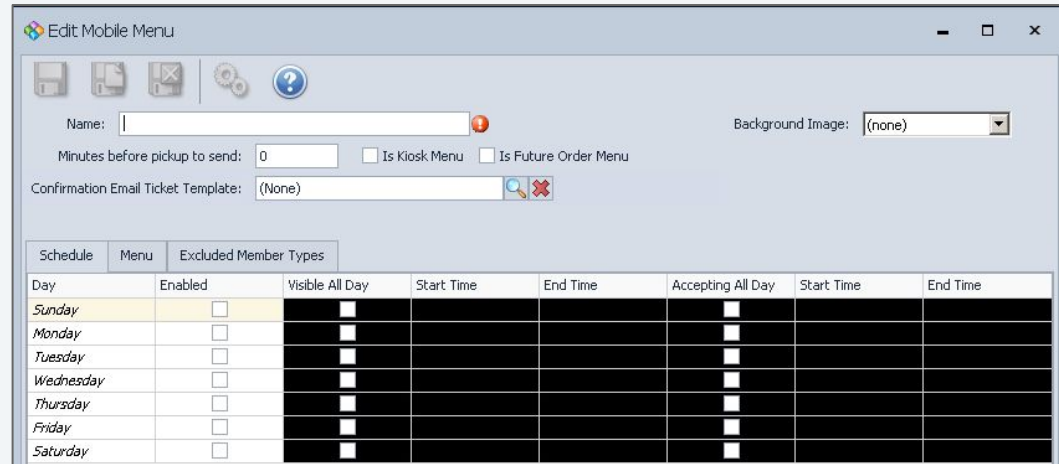

Edit Mobile Menu

Name: [] Background Image: (none)

Minutes before pickup to send: 0 Is Kiosk Menu Is Future Order Menu

Confirmation Email Ticket Template: (None)

Schedule	Menu	Excluded Member Types					
Day	Enabled	Visible All Day	Start Time	End Time	Accepting All Day	Start Time	End Time
Sunday	<input type="checkbox"/>	<input type="checkbox"/>			<input type="checkbox"/>		
Monday	<input type="checkbox"/>	<input type="checkbox"/>			<input type="checkbox"/>		
Tuesday	<input type="checkbox"/>	<input type="checkbox"/>			<input type="checkbox"/>		
Wednesday	<input type="checkbox"/>	<input type="checkbox"/>			<input type="checkbox"/>		
Thursday	<input type="checkbox"/>	<input type="checkbox"/>			<input type="checkbox"/>		
Friday	<input type="checkbox"/>	<input type="checkbox"/>			<input type="checkbox"/>		
Saturday	<input type="checkbox"/>	<input type="checkbox"/>			<input type="checkbox"/>		

Complete the Menu Screen

1. Name
2. Minutes before pickup to send
3. Is Kiosk Menu

Checking this setting will remove this menu visibility from the mobile app and this menu will only be available on Mobile Ordering kiosk devices.

Edit Mobile Menu

1 Name: 

2 Minutes before pickup to send: 3 Is Kiosk Menu 4 Is Future Order Menu

Confirmation Email Ticket Template:   5

6 Background Image: 

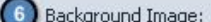
Schedule	Menu	Excluded Member Types	Day	Enabled	Visible All Day	Start Time	End Time	Accepting All Day	Start Time
			Sunday	<input type="checkbox"/>	<input type="checkbox"/>			<input type="checkbox"/>	
			Monday	<input type="checkbox"/>	<input type="checkbox"/>			<input type="checkbox"/>	
			Tuesday	<input type="checkbox"/>	<input type="checkbox"/>			<input type="checkbox"/>	
			Wednesday	<input type="checkbox"/>	<input type="checkbox"/>			<input type="checkbox"/>	
			Thursday	<input type="checkbox"/>	<input type="checkbox"/>			<input type="checkbox"/>	
			Friday	<input type="checkbox"/>	<input type="checkbox"/>			<input type="checkbox"/>	
			Saturday	<input type="checkbox"/>	<input type="checkbox"/>			<input type="checkbox"/>	

4. Is Future Order Menu

- 1 Name: [Text Input]
- 2 Minutes before pickup to send: [0] [Input]
- 3 Is Kiosk Menu
- 4 Is Future Order Menu
- 6 Background Image: [(none) Dropdown]
- Confirmation Email Ticket Template: [(None) Dropdown]

Below the configuration fields is a table with columns: Schedule, Menu, Excluded Member Types, Day, Enabled, Visible All Day, Start Time, End Time, Accepting All Day, Start Time, End Time.

Schedule	Menu	Excluded Member Types	Day	Enabled	Visible All Day	Start Time	End Time	Accepting All Day	Start Time	End Time
			Sunday	<input type="checkbox"/>	<input type="checkbox"/>			<input type="checkbox"/>		
			Monday	<input type="checkbox"/>	<input type="checkbox"/>			<input type="checkbox"/>		
			Tuesday	<input type="checkbox"/>	<input type="checkbox"/>			<input type="checkbox"/>		
			Wednesday	<input type="checkbox"/>	<input type="checkbox"/>			<input type="checkbox"/>		
			Thursday	<input type="checkbox"/>	<input type="checkbox"/>			<input type="checkbox"/>		
			Friday	<input type="checkbox"/>	<input type="checkbox"/>			<input type="checkbox"/>		
			Saturday	<input type="checkbox"/>	<input type="checkbox"/>			<input type="checkbox"/>		

At the bottom right, there is a zoomed-in view of the configuration fields:

- Minutes before pickup to send: [0] [Input]
- Future order hours to prep: [24] [Input]
- Is Kiosk Menu
- Is Future Order Menu
- Confirmation Email Ticket Template: [Mobile Ordering Confirmation] [Dropdown]

Future Ordering Menus can now be configured to automatically print with a **Minutes Before Pickup to Send** Setting.

Users will now see two options when a menu is configured to be Is Future Order Menu:

- 1) **Minutes Before Pickup to Send**
- 2) **Future Order Hours to Prep.**

Confirmation and Image

5. Confirmation Email Ticket Template

6. Background Image

Edit Mobile Menu

1 Name: 6 Background Image: (none)

2 Minutes before pickup to send: 0 3 Is Kiosk Menu 4 Is Future Order Menu

Confirmation Email Ticket Template: (None) 5

Schedule	Menu	Excluded Member Types	Day	Enabled	Visible All Day	Start Time	End Time	Accepting All Day	Start Time	End Time
			Sunday	<input type="checkbox"/>	<input type="checkbox"/>			<input type="checkbox"/>		
			Monday	<input type="checkbox"/>	<input type="checkbox"/>			<input type="checkbox"/>		
			Tuesday	<input type="checkbox"/>	<input type="checkbox"/>			<input type="checkbox"/>		
			Wednesday	<input type="checkbox"/>	<input type="checkbox"/>			<input type="checkbox"/>		
				<input type="checkbox"/>	<input type="checkbox"/>			<input type="checkbox"/>		
				<input type="checkbox"/>	<input type="checkbox"/>			<input type="checkbox"/>		
				<input type="checkbox"/>	<input type="checkbox"/>			<input type="checkbox"/>		

Background Image: Dining Room 7

1. Enabled
2. Visible All Day*
3. Accepting All Day*

**This will disable the Start/End time for that specific day*

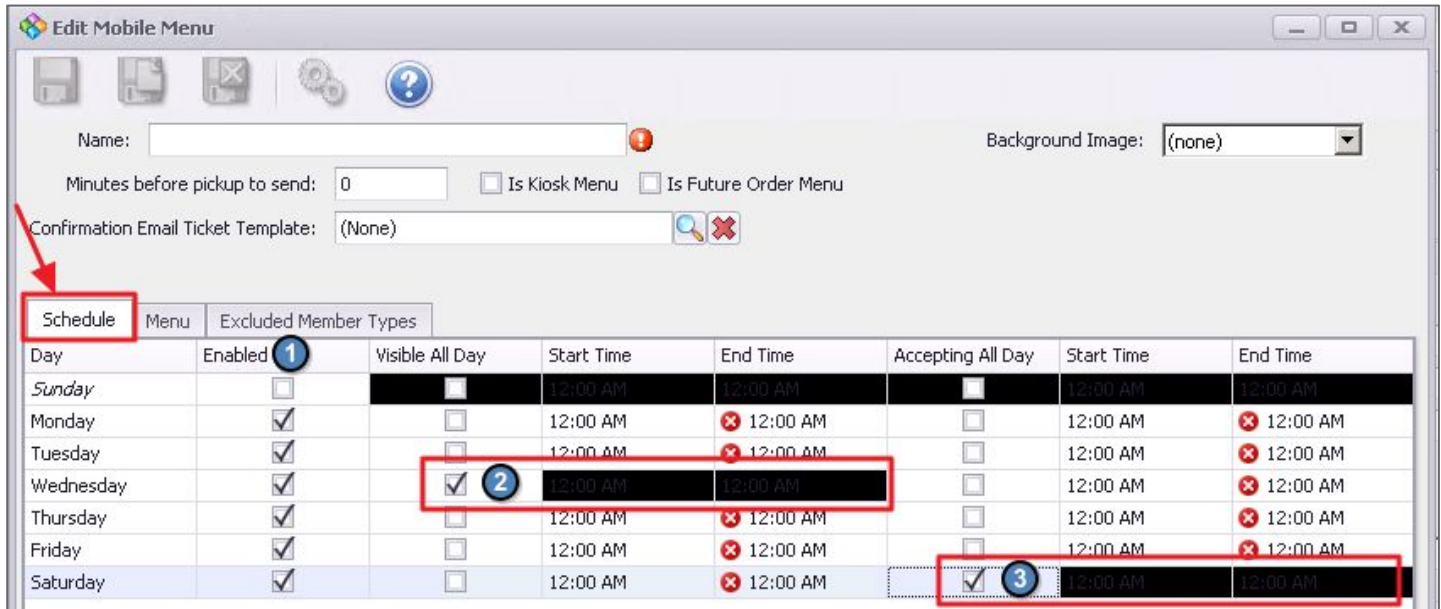

Day	Enabled	Visible All Day	Start Time	End Time	Accepting All Day	Start Time	End Time
Sunday	<input type="checkbox"/>	<input checked="" type="checkbox"/>	12:00 AM	12:00 AM	<input type="checkbox"/>	12:00 AM	12:00 AM
Monday	<input checked="" type="checkbox"/>	<input type="checkbox"/>	12:00 AM	✗ 12:00 AM	<input type="checkbox"/>	12:00 AM	✗ 12:00 AM
Tuesday	<input checked="" type="checkbox"/>	<input type="checkbox"/>	12:00 AM	✗ 12:00 AM	<input type="checkbox"/>	12:00 AM	✗ 12:00 AM
Wednesday	<input checked="" type="checkbox"/>	<input checked="" type="checkbox"/>	12:00 AM	12:00 AM	<input type="checkbox"/>	12:00 AM	✗ 12:00 AM
Thursday	<input checked="" type="checkbox"/>	<input type="checkbox"/>	12:00 AM	✗ 12:00 AM	<input type="checkbox"/>	12:00 AM	✗ 12:00 AM
Friday	<input checked="" type="checkbox"/>	<input type="checkbox"/>	12:00 AM	✗ 12:00 AM	<input type="checkbox"/>	12:00 AM	✗ 12:00 AM
Saturday	<input checked="" type="checkbox"/>	<input type="checkbox"/>	12:00 AM	✗ 12:00 AM	<input checked="" type="checkbox"/>	12:00 AM	12:00 AM

Menu>Create Categories and Search Items

Establish the **Categories** such as Appetizers, Salads, Entrees, that will house the Menu Items.

Once the **Category** has been created, search for an Item (from a list of existing items) by clicking the search icon to launch the item selector.

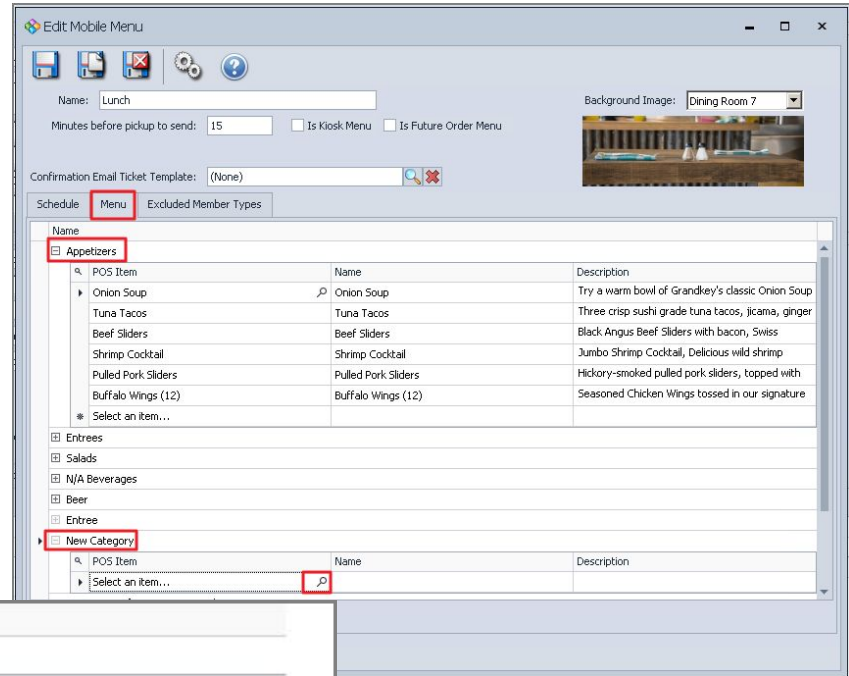
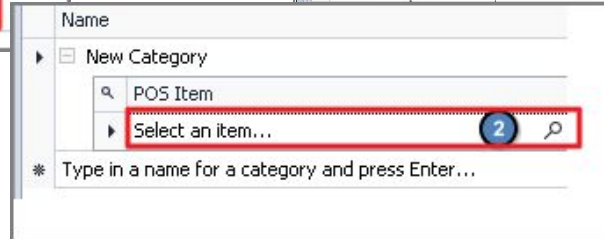

Menu Search Options

Tips when Searching for an Item:

1. Start by Typing the name of item.
2. To simplify search, limit results to F&B Items, Remove Columns that are not useful and apply Item Category Filter.

Name	Active	Item Price	Billing Item	F&B It...	Retail Item	Item Category
Buffalo Wings	<input checked="" type="checkbox"/>	\$0.98	<input type="checkbox"/>	<input checked="" type="checkbox"/>	<input type="checkbox"/>	Appetizers
Chx Wings	<input checked="" type="checkbox"/>	\$7.95	<input type="checkbox"/>	<input checked="" type="checkbox"/>	<input type="checkbox"/>	Appetizers
Buffalo Wings (12)	<input checked="" type="checkbox"/>	\$11.95	<input type="checkbox"/>	<input type="checkbox"/>	<input type="checkbox"/>	

Lookup Value

Search: win Quick Add

Select All Unselect All

Name	Active	Item Price	Billing Item	F&B...	Retail Item	Item Category
<input checked="" type="checkbox"/> Buffalo Wings	<input checked="" type="checkbox"/>	\$0.98	<input type="checkbox"/>	<input checked="" type="checkbox"/>	<input type="checkbox"/>	Appetizers
<input type="checkbox"/> Chx Wings	<input checked="" type="checkbox"/>	\$7.95	<input type="checkbox"/>	<input checked="" type="checkbox"/>	<input type="checkbox"/>	Appetizers

[Item Category] = 'Appetizers' And [F&B Item] = 'Checked' Edit Filter

Results last updated at: 8:00 AM [Update Now](#)

1 of 3600 rows selected. Select Cancel

Select Item

Place a check in the box to select the item.

Click **Select** to add to the Grid. **Optional: Rename the Item and add description for mobile ordering.**

Multiple Items can be added at once by selecting the item category, filter by Active Items and then click Select All to add all items at once if appropriate.

Once all items are added, **Save and Close** the Area.

Name	Name	Description
POS Item		
<input checked="" type="checkbox"/> Buffalo Wings	Buffalo Wings	
* Select an item...		

* Type in a name for a category and press Enter...

Name	Name	Description
POS Item		
<input checked="" type="checkbox"/> Buffalo Wings (12)	Smokin' Buffalo Wings (12)	12 Hot Flavored Wings
* Select an item...		

Lookup Value

Search: Quick Add

Select All Unselect All

Name	Active	Item Price	Billing Item	F&B ...	Retail Item	Item Category
<input checked="" type="checkbox"/> 1/2 Crab	<input checked="" type="checkbox"/>	\$18.00	<input type="checkbox"/>	<input checked="" type="checkbox"/>	<input type="checkbox"/>	Appetizers
<input checked="" type="checkbox"/> ABGC App	<input checked="" type="checkbox"/>	\$10.00	<input type="checkbox"/>	<input checked="" type="checkbox"/>	<input type="checkbox"/>	Appetizers
<input checked="" type="checkbox"/> apper	<input checked="" type="checkbox"/>	\$10.00	<input type="checkbox"/>	<input checked="" type="checkbox"/>	<input type="checkbox"/>	Appetizers
<input checked="" type="checkbox"/> Beef Sliders	<input checked="" type="checkbox"/>	\$13.00	<input type="checkbox"/>	<input checked="" type="checkbox"/>	<input type="checkbox"/>	Appetizers
<input checked="" type="checkbox"/> BHTC	<input checked="" type="checkbox"/>	\$10.00	<input type="checkbox"/>	<input checked="" type="checkbox"/>	<input type="checkbox"/>	Appetizers
<input checked="" type="checkbox"/> Brady App	<input checked="" type="checkbox"/>	\$10.00	<input type="checkbox"/>	<input checked="" type="checkbox"/>	<input type="checkbox"/>	Appetizers
<input checked="" type="checkbox"/> Buffalo App	<input checked="" type="checkbox"/>	\$11.00	<input type="checkbox"/>	<input checked="" type="checkbox"/>	<input type="checkbox"/>	Appetizers

[Item Category] = 'Appetizers' And [F&B Item] = 'Checked' And [Active] = 'Checked' Edit Filter

Results last updated at: 8:00 AM [Update Now](#)

77 of 3600 rows selected. Select Cancel

Excluded Member Type

If you wish to exclude a particular member type from seeing the menu, select the member types on this tab.

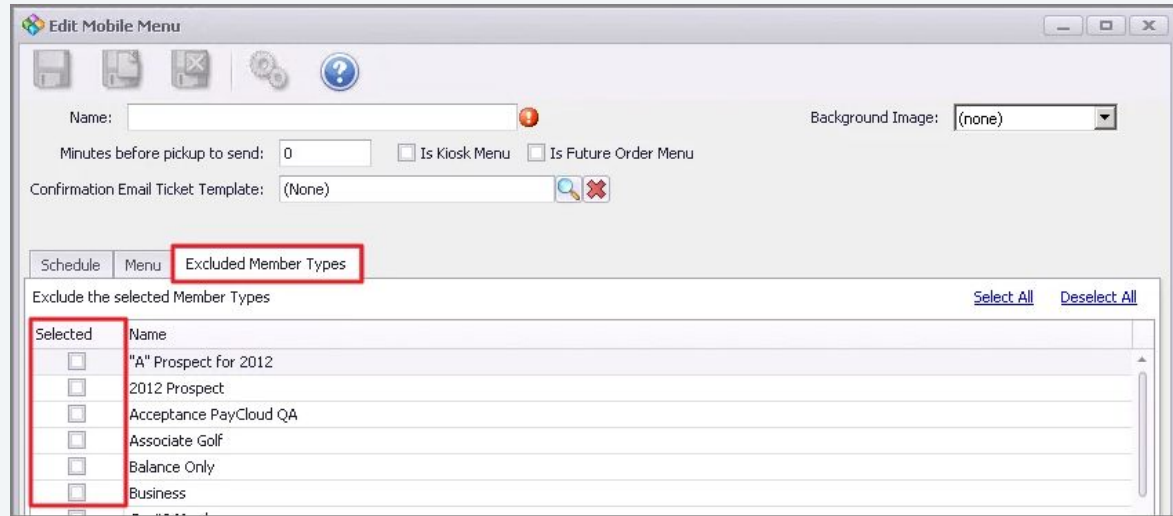

To edit/manage modifiers for Mobile Menu:

1. Go To **Manage Items**.
2. Select the item with modifier.
3. Select **Modifiers**.
4. Click **Override Mobile Ordering Modifier Groups** Option.
5. Create New Modifier Group by clicking Lookup.
6. Select desired Modifier Groups to show.
7. When complete, Modifier Group showing on the right will be for Mobile Ordering only.
8. Save and Close.

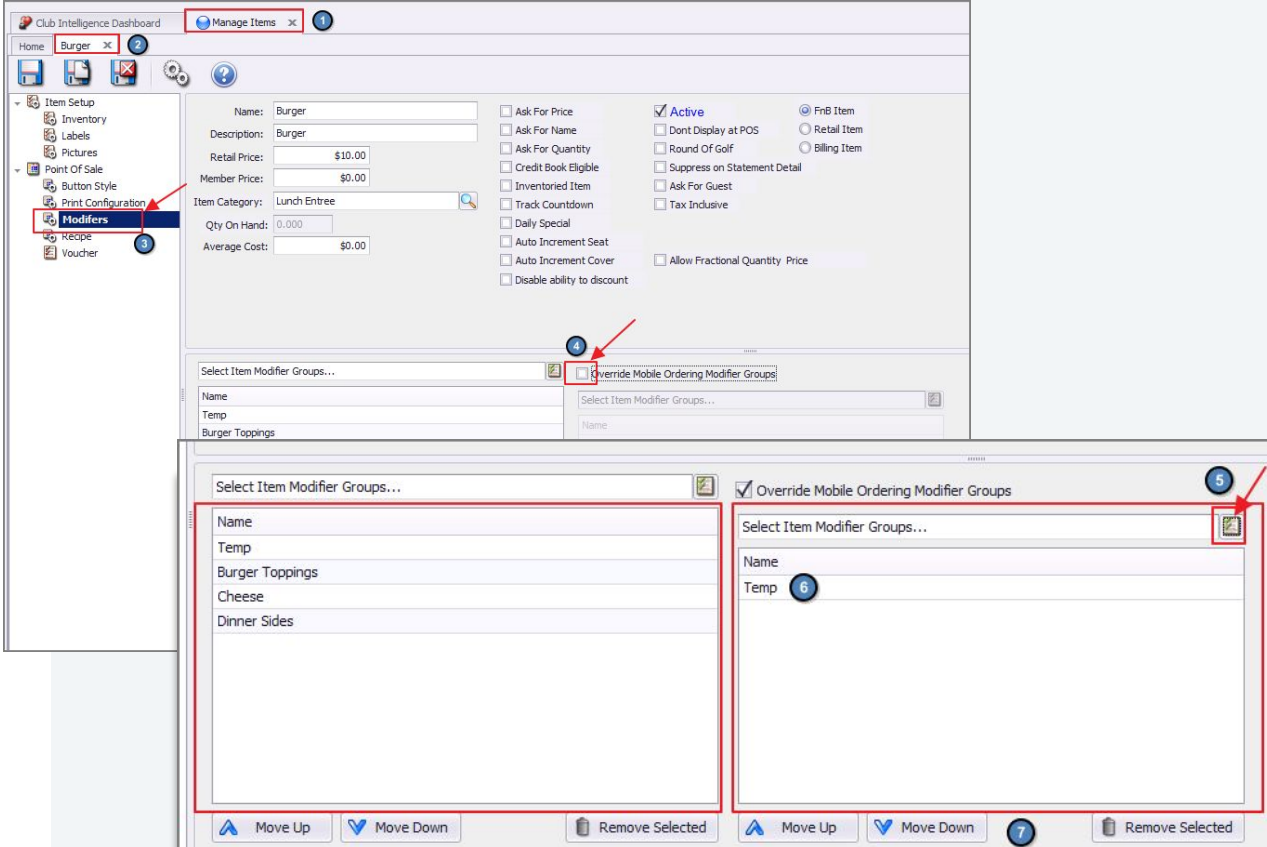

Device Settings

Ticket Printing (Mobile Ordering)

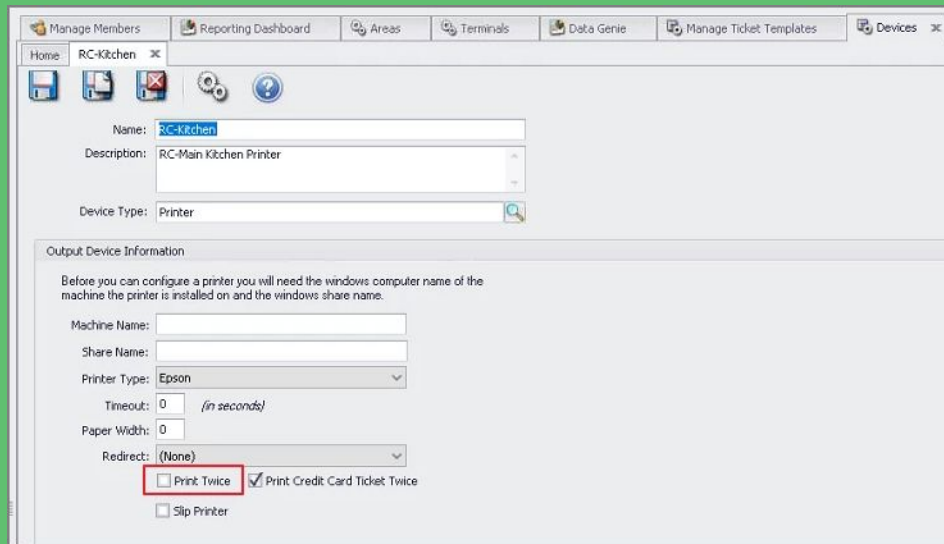
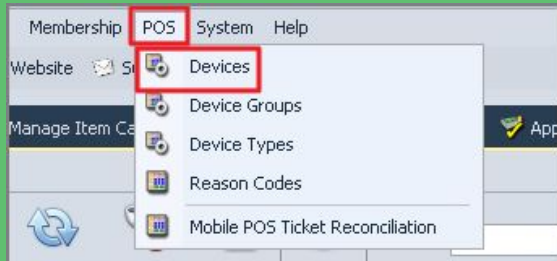

Member Access

Mobile Ordering on the App

Two ways to Order:

1. Members can click **Order Food** from the main navigation
2. Click **Menu** and Choose **Order Food**.

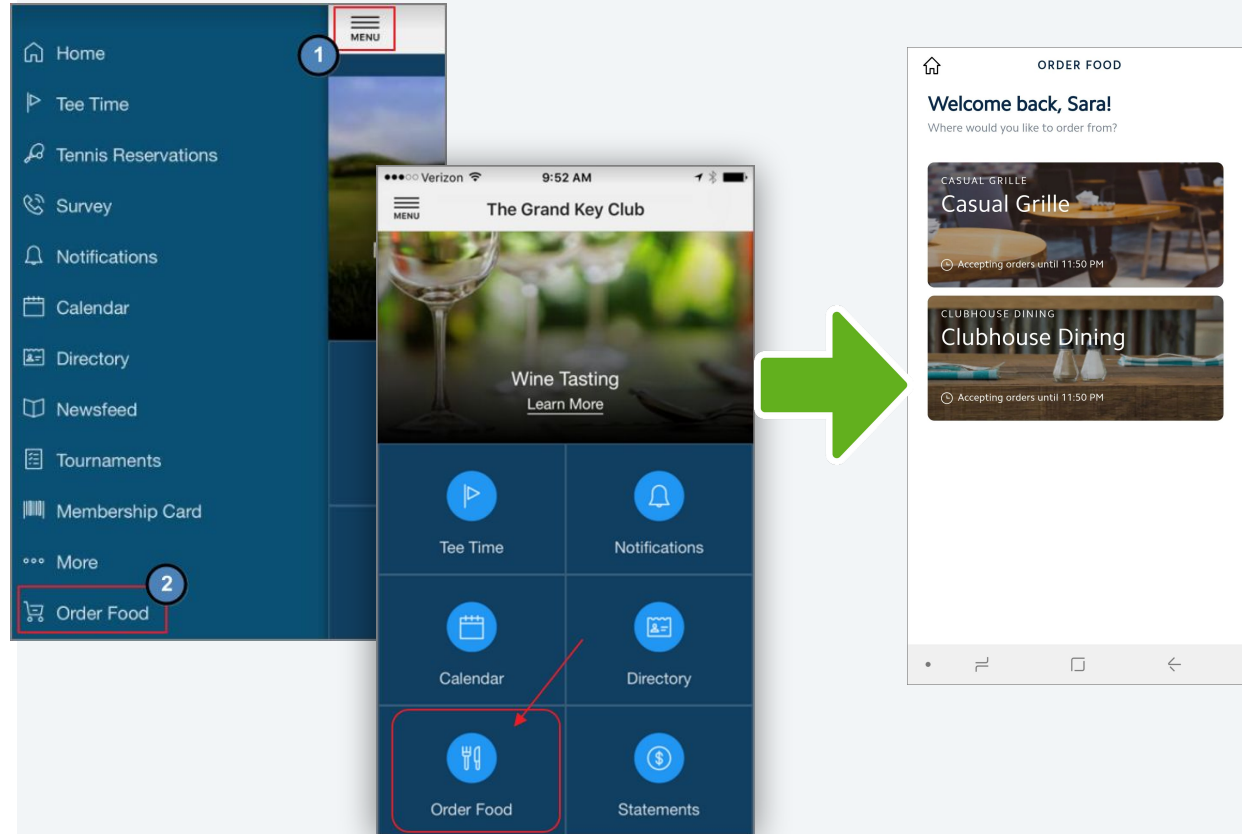

Placing an Order

- Main Screen>Select Menu/Location to Order from.
- Top Level Menu Categories Display.
- Tap Category to see list of items.

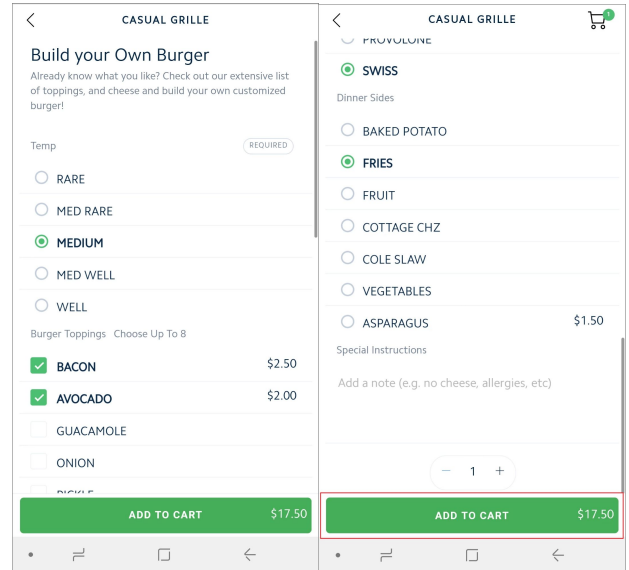
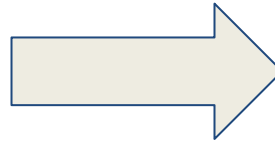
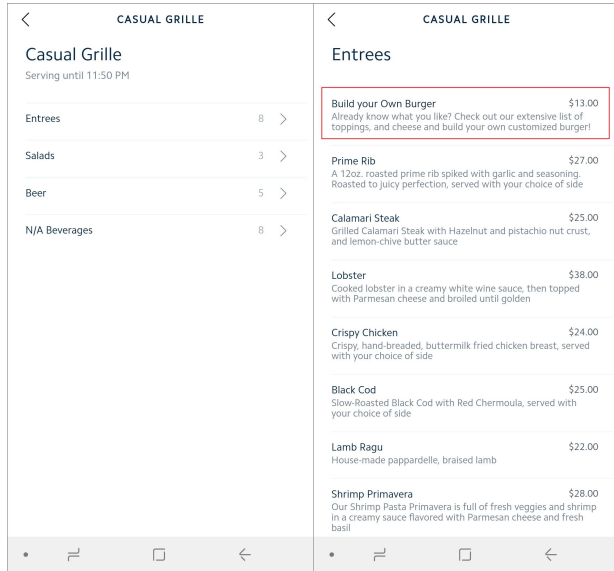

- Modifier selections are made.
- Special instructions added.
- Add To Cart.

Order Confirmation

Once the Item has been added to cart, Member will receive a **confirmation** the item was added.

The Screen will return to the **main menu** for additional selections.

The **number of items** in the cart will display in the upper-right hand corner.

Once all items have been selected, member may tap the **Cart icon** or the **View Cart** button to review and finalize order details.

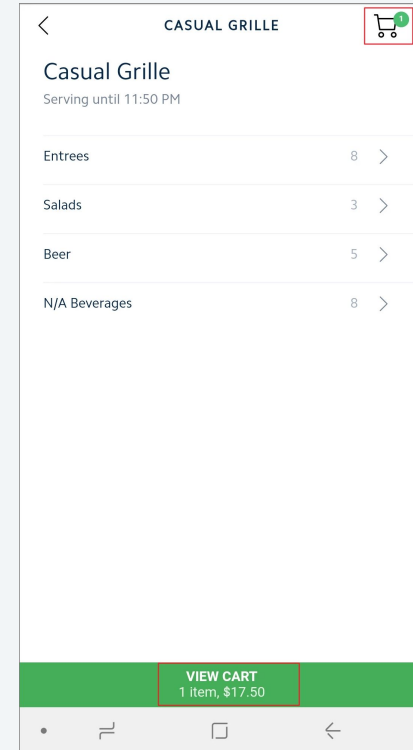
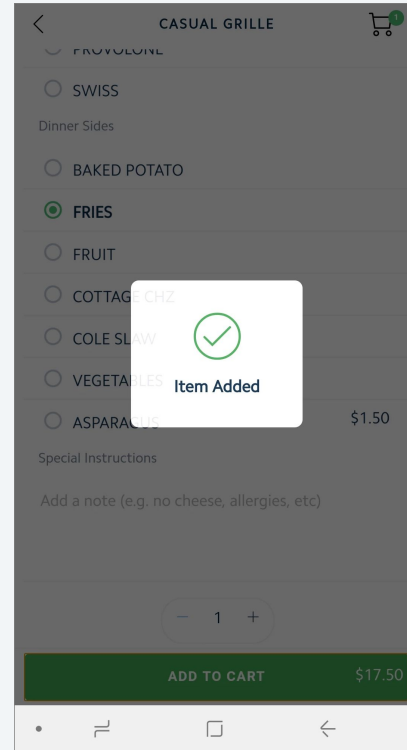

Checking Out

Tap the **Quantity Box** to edit the quantity of the item.

Tap **Delete** to remove an item from the order.

When order is complete, tap **Checkout** to continue.

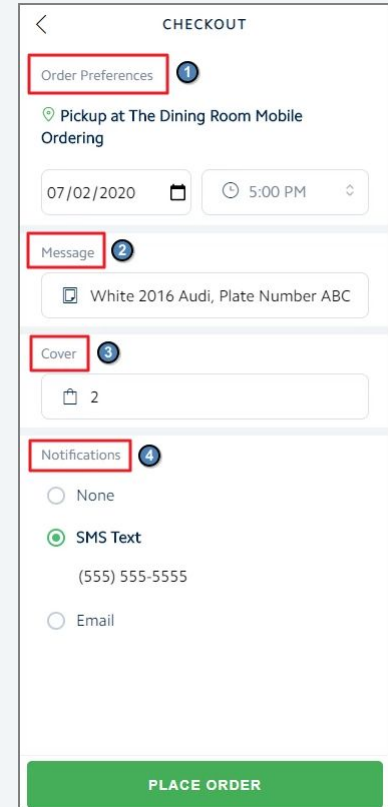
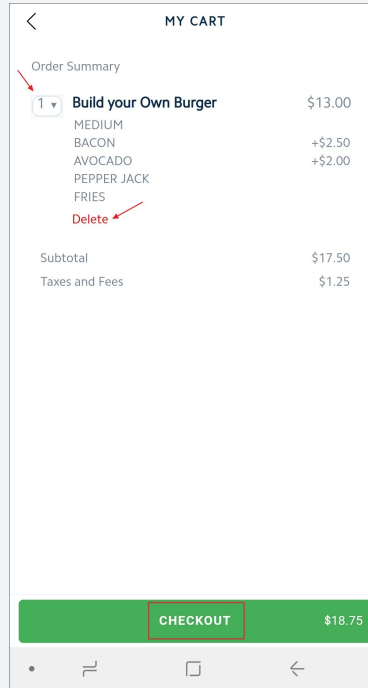

Order Preferences

(Based on CMA settings)

- Pickup or Delivery (if enabled)
- Date/Time
- Message
- Cover (if enabled)
- Notifications

CHECKOUT

Order Preferences 1

Pickup at The Dining Room Mobile Ordering

07/02/2020 5:00 PM

Message 2

White 2016 Audi, Plate Number ABC

Cover 3

2

Notifications 4

None

SMS Text

(555) 555-5555

Email

PLACE ORDER

Select your pick up time

12:00 PM

12:15 PM

12:30 PM

12:45 PM

1:00 PM

1:15 PM

1:30 PM

1:45 PM

2:00 PM

2:15 PM

CHECKOUT

Order Preferences

Pickup at The Clubhouse Dining

Delivery 1

Select a location

Select your delivery

Select your delivery time

3:30 PM

3:45 PM

4:00 PM

4:15 PM

4:30 PM

4:45 PM

5:00 PM

5:15 PM

5:30 PM

5:45 PM

Select a location

Front Desk

Pool-Side

Tennis Courts

The Turn

PLACE ORDER

Location Settings

When using the **Text Option**, a phone number must be configured in your **CMA Location** settings.

To access this, go to **System>Locations>Phone**.

This number will be used to send a text **FROM**.

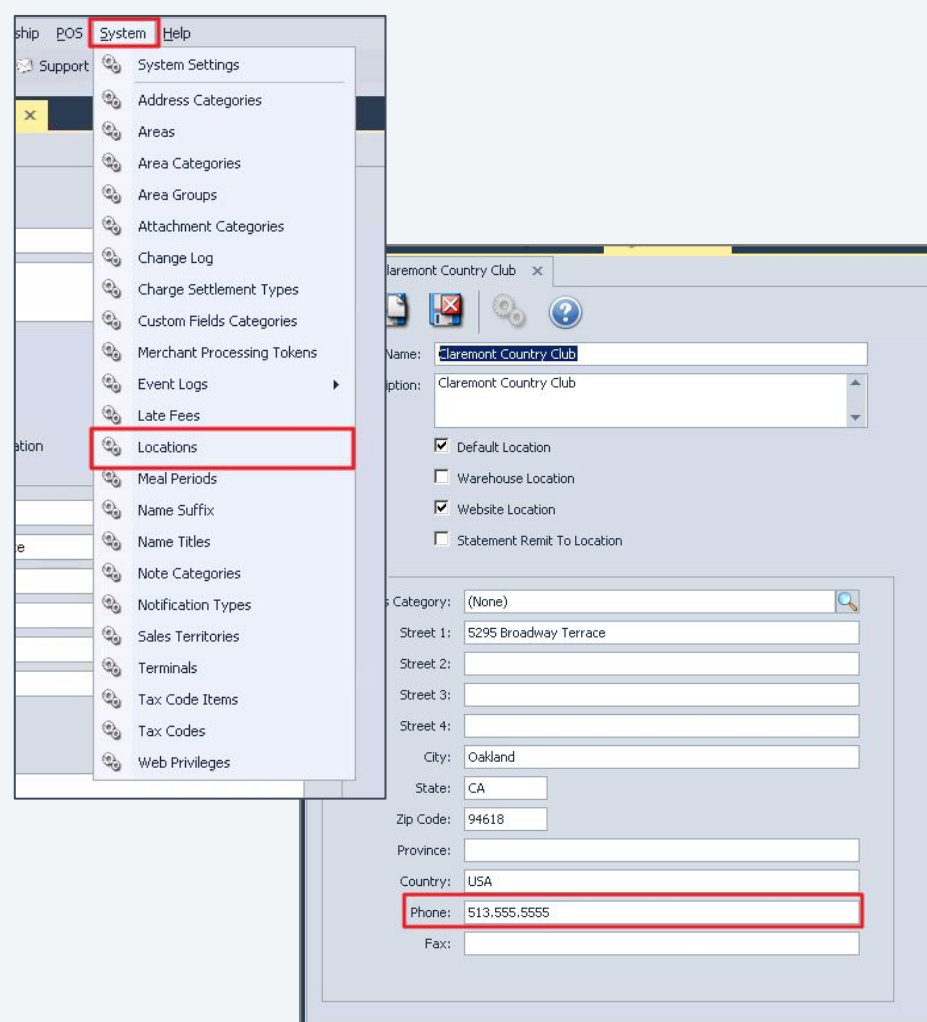

Confirmation Complete

Once the order has been placed, a **Confirmation** on the ordering screen will appear.

An option to **Place another order** will appear.

Member's will also receive a **notification** the order has been received.

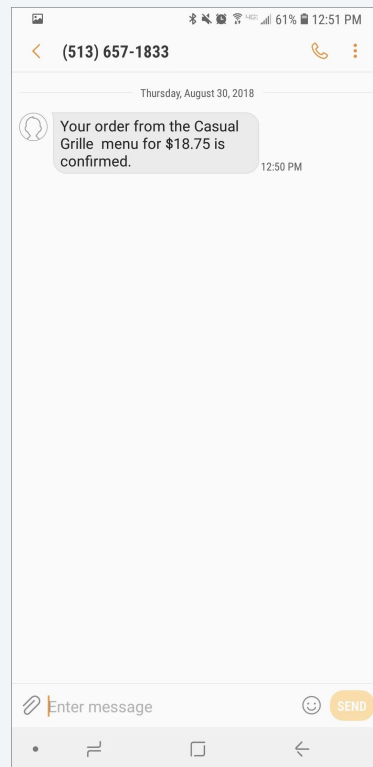
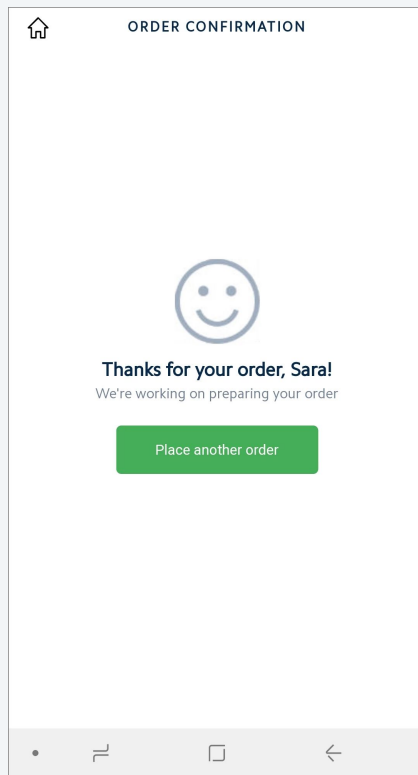

Future Orders- Holiday Menus

Create a **Mobile Menu** specifically for **Catering Options** to fit the needs of a gathering of family or friends!

Customize your menu dates, times and items offered!

Edit Mobile Menu

Name: Background Image:

Minutes before pickup to send: Is Kiosk Menu Is Future Order Menu

Future order hours to prep:

Confirmation Email Ticket Template:

Day	Enabled	Visible All Day	Start Time	End Time	Accepting All Day	Start Time	End Time
Sunday	<input type="checkbox"/>	<input type="checkbox"/>			<input type="checkbox"/>		
Monday	<input type="checkbox"/>	<input type="checkbox"/>			<input type="checkbox"/>		
Tuesday	<input checked="" type="checkbox"/>	<input checked="" type="checkbox"/>			<input type="checkbox"/>	9:00 AM	9:00 PM
Wednesday	<input type="checkbox"/>	<input type="checkbox"/>			<input type="checkbox"/>		
Thursday	<input type="checkbox"/>	<input type="checkbox"/>			<input type="checkbox"/>		
Friday	<input type="checkbox"/>	<input type="checkbox"/>			<input type="checkbox"/>		
Saturday	<input type="checkbox"/>	<input type="checkbox"/>			<input type="checkbox"/>		

Edit Mobile Menu

Name: Background Image:

Minutes before pickup to send: Is Kiosk Menu Is Future Order Menu

Future order hours to prep:

Confirmation Email Ticket Template:

Schedule **Menu** Excluded Member Types

- Name
- Appetizers
- Entrees
- Desserts
- Wine Selections

* Type in a name for a category and press Enter...

Schedule Menu **Excluded Member Types**

Name

- Appetizers
- Entrees**

POS Item	Name	Description
	Filet Of Beef Asada Tacos	Filet Of Beef Asada Tacos
	Chicken Enchiladas	Spicy Chicken Enchiladas
	Tuna Tacos	Tuna Tacos
	Seared Salmon	Pan Seared Salmon
	Roasted Duck	Roasted Duck
	Ravioli	Fresh Made Spinach and Cheese Ravioli
	Pork Tenderloin	Roasted Pork Tenderloin
	Select an item...	

Can't dine in? No Problem!

Provide your members with To-Go Options!

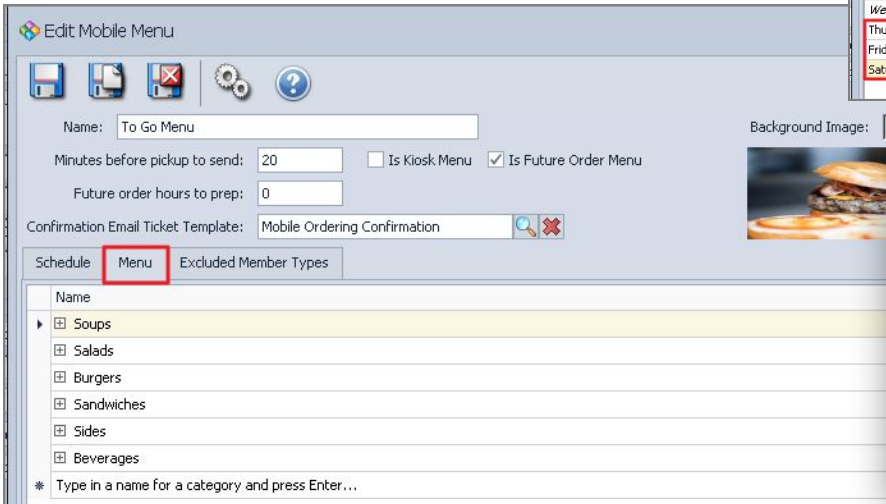

Edit Mobile Menu

Name:

Minutes before pickup to send: Is Kiosk Menu Is Future Order Menu

Future order hours to prep:

Confirmation Email Ticket Template:

Schedule **Menu** Excluded Member Types

- Soups
- Salads
- Burgers
- Sandwiches
- Sides
- Beverages

* Type in a name for a category and press Enter...

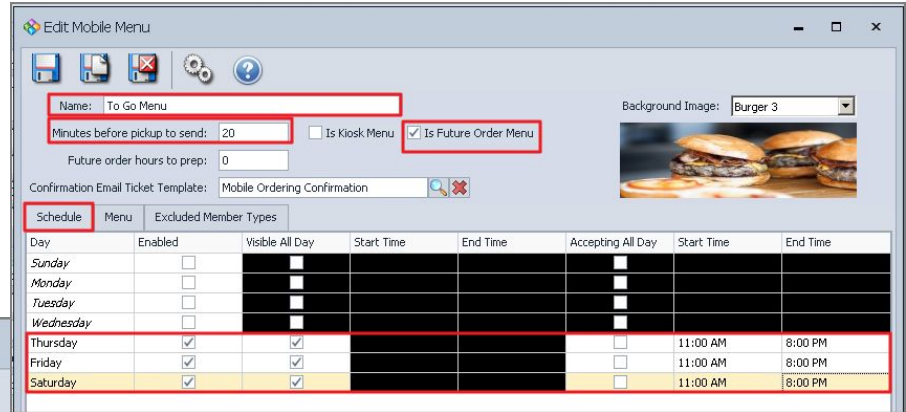

Edit Mobile Menu

Name:

Minutes before pickup to send: Is Kiosk Menu Is Future Order Menu

Future order hours to prep:

Confirmation Email Ticket Template:

Schedule **Menu** Excluded Member Types

Day	Enabled	Visible All Day	Start Time	End Time	Accepting All Day	Start Time	End Time
Sunday	<input type="checkbox"/>	<input type="checkbox"/>			<input type="checkbox"/>		
Monday	<input type="checkbox"/>	<input type="checkbox"/>			<input type="checkbox"/>		
Tuesday	<input type="checkbox"/>	<input type="checkbox"/>			<input type="checkbox"/>		
Wednesday	<input type="checkbox"/>	<input type="checkbox"/>			<input type="checkbox"/>		
Thursday	<input checked="" type="checkbox"/>	<input checked="" type="checkbox"/>			<input type="checkbox"/>	11:00 AM	8:00 PM
Friday	<input checked="" type="checkbox"/>	<input checked="" type="checkbox"/>			<input type="checkbox"/>	11:00 AM	8:00 PM
Saturday	<input checked="" type="checkbox"/>	<input checked="" type="checkbox"/>			<input type="checkbox"/>	11:00 AM	8:00 PM

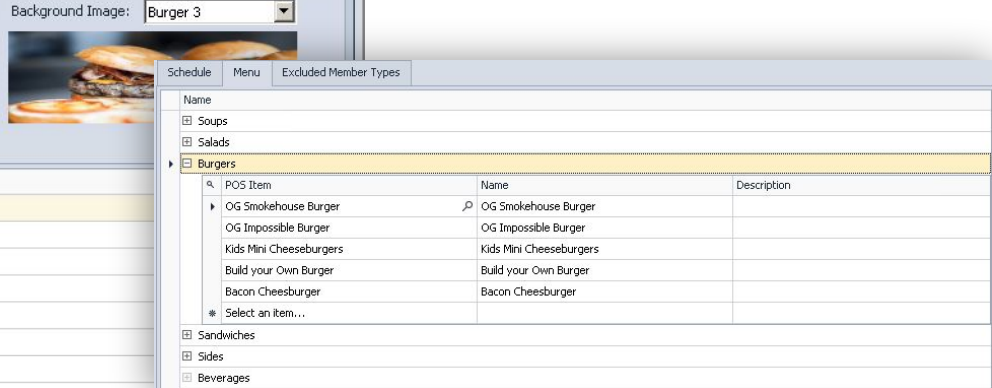

Edit Mobile Menu

Name:

Minutes before pickup to send: Is Kiosk Menu Is Future Order Menu

Future order hours to prep:

Confirmation Email Ticket Template:

Schedule **Menu** Excluded Member Types

- Soups
- Salads
- Burgers**
 - OG Smokehouse Burger
 - OG Impossible Burger
 - Kids Mini Cheeseburgers
 - Build your Own Burger
 - Bacon Cheesburger
- Sandwiches
- Sides
- Beverages

Q&A

