



Installment Billings

2017 - Spring Edition

User Guide - Table of Contents

[Overview](#)

[Use Case\(s\)](#)

[Accessing the Tool](#)

[Create a New Installment Billing](#)

[Save & Close Member Profile](#)

[Adjustments Tab](#)

[Credit Installments](#)

[Delete Installment Billing](#)

[Month End Wizard - Installment Billings](#)

[Import Installment Billings](#)

[Best Practices](#)

[Frequently Asked Questions](#)

Overview

Installment Billings are designed as a Club specific solution to billing individual members on a non perpetual basis. For instance, many Clubs charge their new members an Initiation Fee upon joining the club. Installment Billings allow the Club to bill these members for a period of time or until a specific date for this fee. The Office system can generate various frequencies of Installment Billings including Monthly, Quarterly, Semi-Annually, and Annually. In this document, we will explain the various functionalities of an Installment Billing, and how to create a new billing.

Important: Please note that all Installment Billings act as Pre-Bill; setting up a charge for the month of May will cause the charge to be billed on the April 30th Member Statement.

Use Case(s)

- The Club charges new Members a \$1,000 Initiation Fee for the first three years of Membership.
- A Club offers a Membership Sponsor Credit.

Accessing the Tool

Please note that Installment Billings are applied on an individual Member basis.

To access **Installment Billings**, select **Membership** from the left user menu and choose **Manage Members**. Double-click the appropriate Member to be charged an Installment Billing.

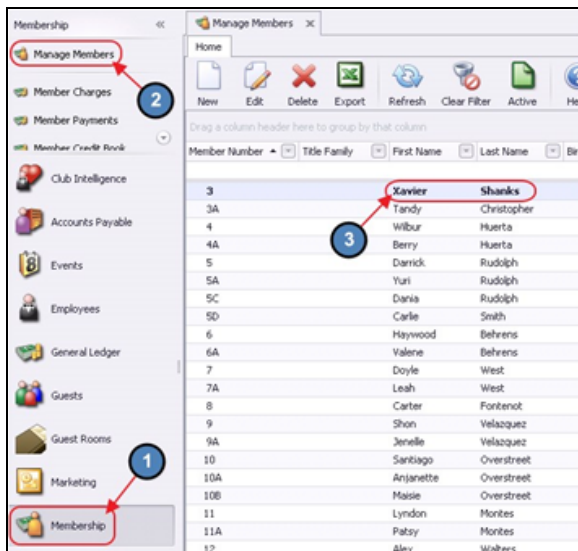

- 1) Select **Installment Billing** on the left pane within the Member's profile. The **Installment Billings Grid** will launch displaying a list of current Installment Billings.

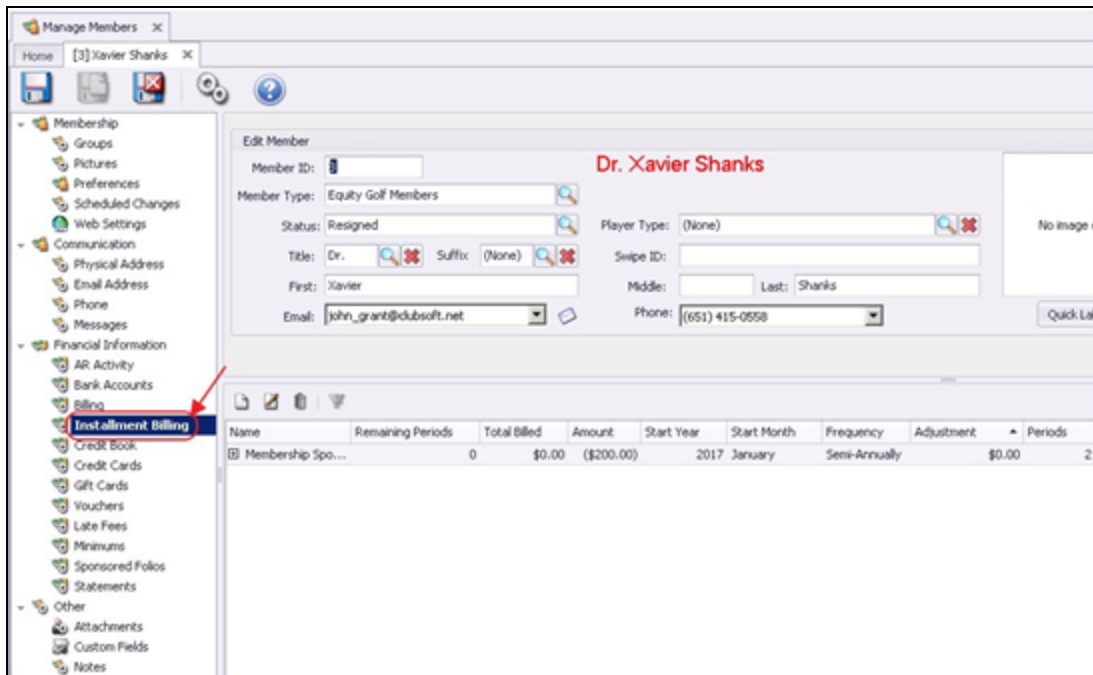

- 2) The primary functions associated with managing Installment Billings are embedded in the Installment Billing setup screen, which can be accessed by double-clicking on an existing Billing (to edit an existing Billing), or clicking the **New** button (to create a new Billing).

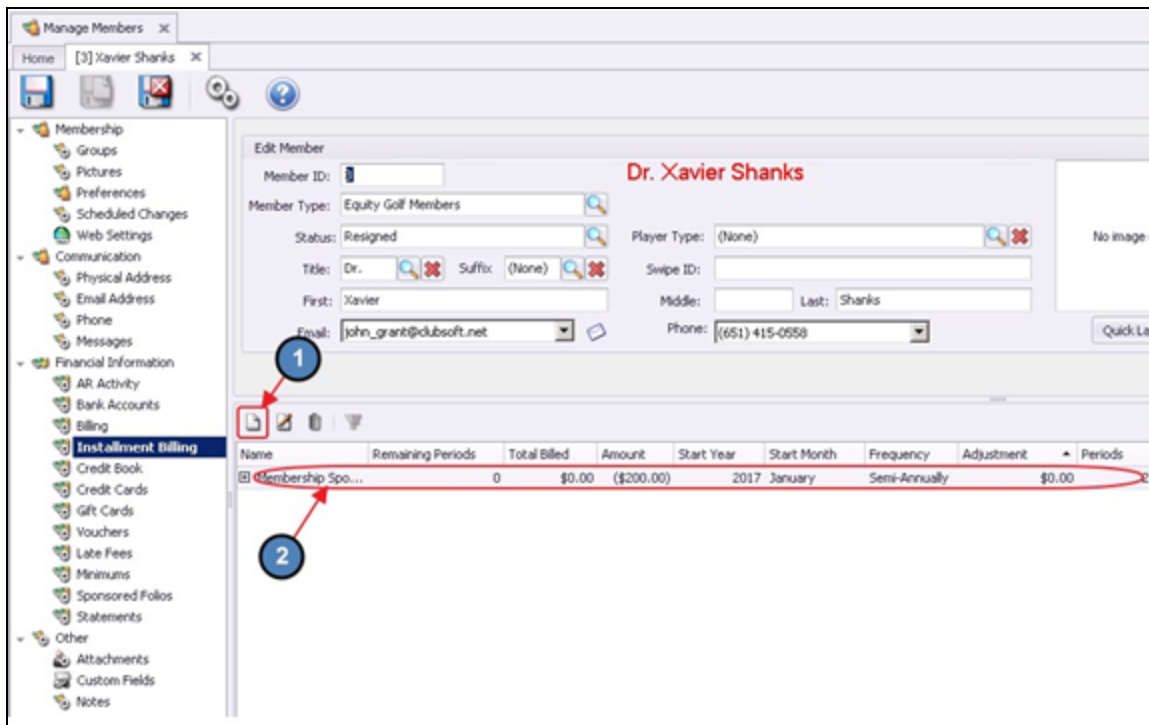

Create a New Installment Billing

To create a new **Installment Billing**,

- 1) Navigate to the **Installment Billing** section within the appropriate member's profile and perform either of the following to launch the Installment Billing setup screen:
 - a) Click the **New** icon on the toolbar. **OR**

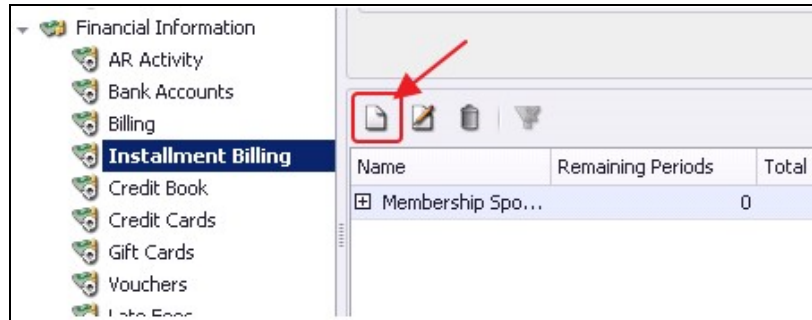

- b) Right-click anywhere on the **Installment Billing Grid** and select **New**.

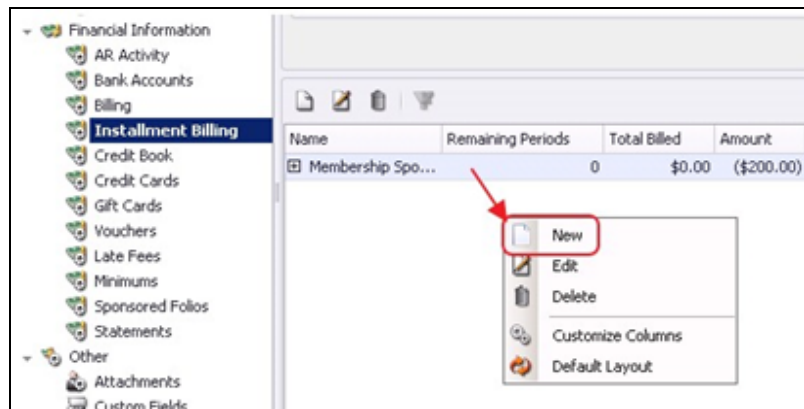

- 2) The Installment Billing Setup screen will launch.

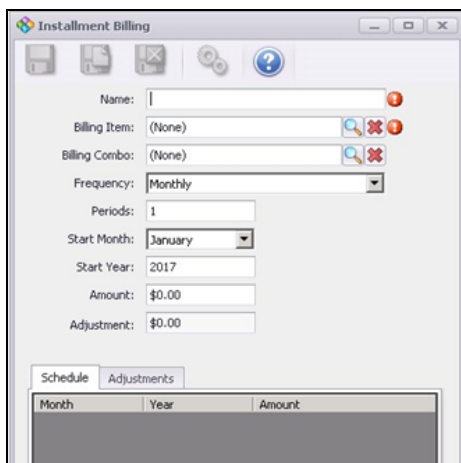

3) Please follow the instructions below:

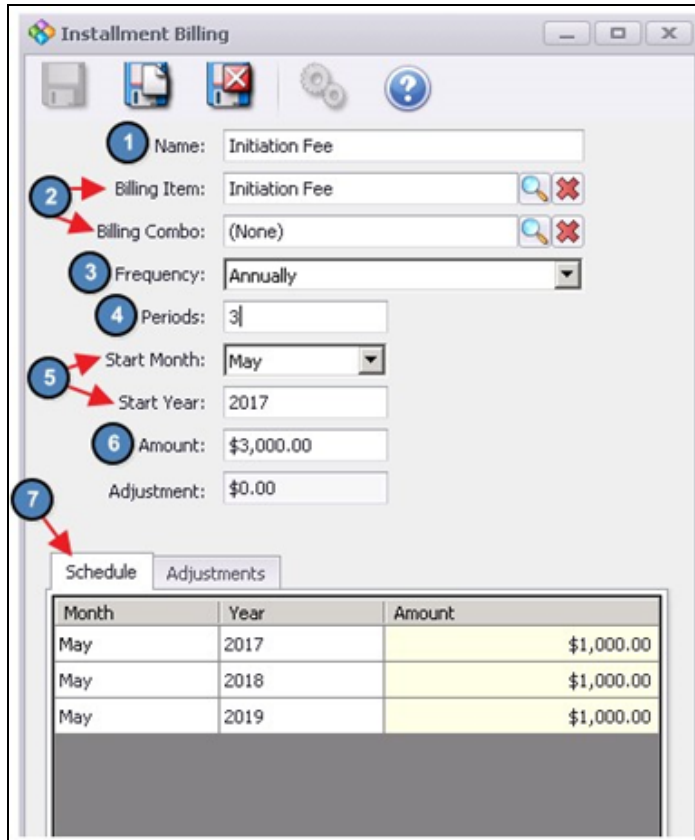

Month	Year	Amount
May	2017	\$1,000.00
May	2018	\$1,000.00
May	2019	\$1,000.00

- (1) **Name** - Enter a Name for the Installment Billing.
- (2) **Billing Item** - Use the lookup and select the appropriate Item to be charged at Month End. The Item selected here determines the GL to be credited.

Billing Combo - If the entity to be charged at Month End is an Item Combo, rather than an Item, use the lookup and select the appropriate Item Combo to be charged at Month End.
- (3) **Frequency** - Select the Frequency of the Installment Billing (Monthly, Quarterly, Semi-Annually, or Annually).
- (4) **Periods** - Enter the number of Billings the schedule will consist of.
- (5) **Start Month/ Start Year** - Select the Month and Year of the first scheduled billing.

Important - Keep in mind that all installment Billings act as Pre- Bill, setting up a charge for the month of May will cause the charge to be billed on the April 30th Member Statement.
- (6) **Amount** - Enter the total amount to be billed over time.

(Note: Adjustment field will be covered later in the document).

- (7) **Schedule** - Based on the information entered, a schedule is created. In this example, we set up an Annual Installment Billing to charge the Member \$1,000 every May for the next three years, starting in 2017 (\$3,000 total).

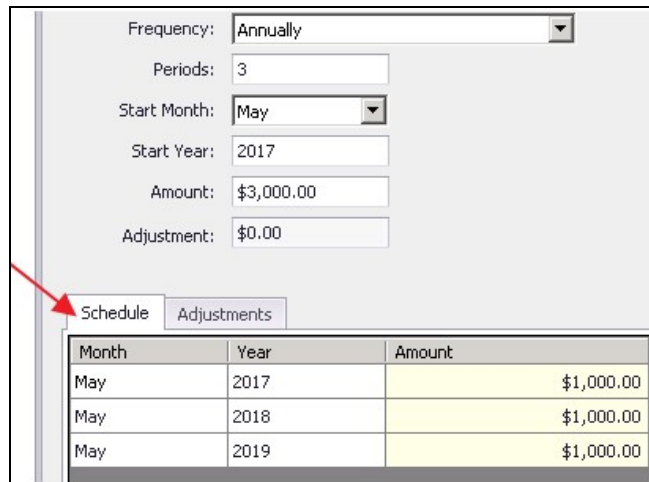

Month	Year	Amount
May	2017	\$1,000.00
May	2018	\$1,000.00
May	2019	\$1,000.00

If necessary, the amount billed each period can be changed. However, please note that the sum of the periods must equal the **Amount** entered on the schedule.

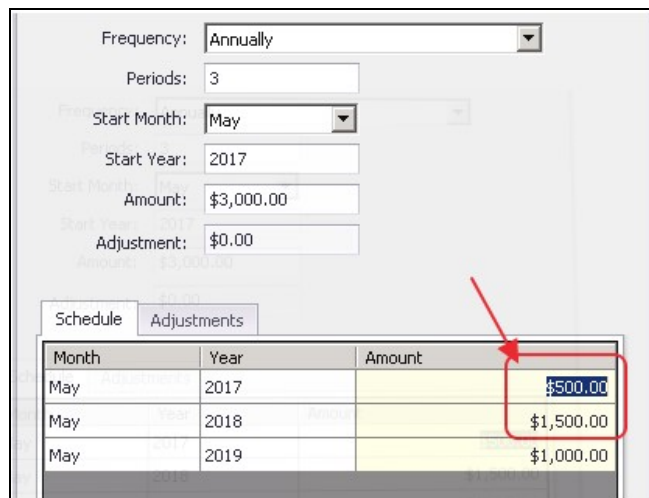

Month	Year	Amount
May	2017	\$500.00
May	2018	\$1,500.00
May	2019	\$1,000.00

- 4) **Save & Close** - Be sure to select Save & Close when setup is complete.



Save & Close Member Profile

In addition to saving and closing the installment billing, please be sure to also **Save & Close** the Member's profile after the Installment Billing has been created.

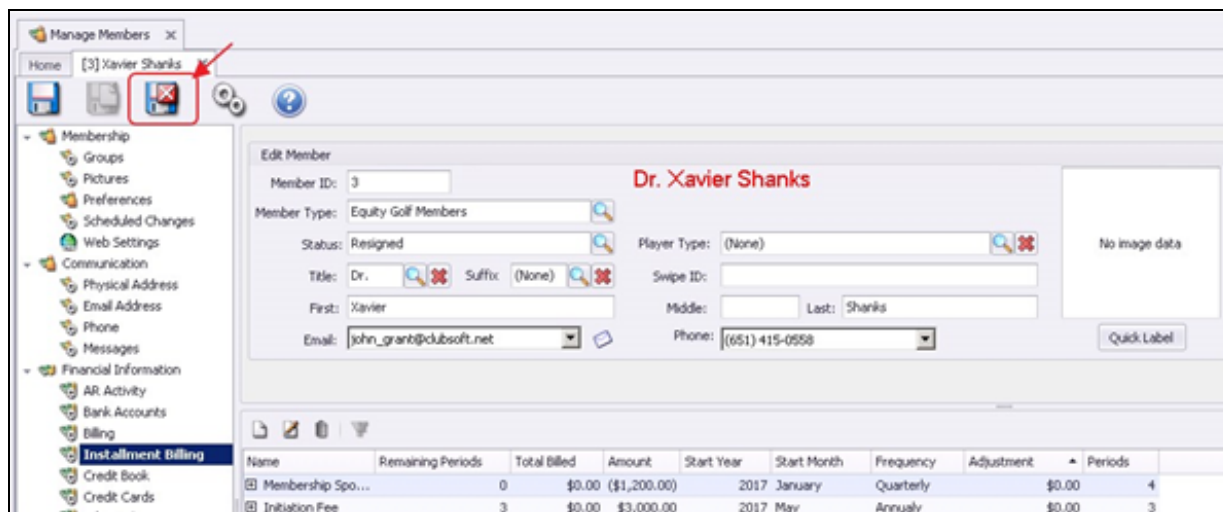

Adjustments Tab

The Adjustment tab can be used to set up an Installment Billing Schedule that already has payments applied to it, and do not need additional billings processed for the dates in the past. This tool is oftentimes used when Clubs are converting from a different system, or just starting to use the installment billings functionality. To demonstrate, let's create an Installment Billing for a Membership that began three years ago and has \$2,000 of the initial \$5,000 left to be paid.

- 1) Enter the appropriate information in each of the below steps as explained in the above section of this document:
 - o Name
 - o Billing Item
 - o Frequency
 - o Periods
 - o Start Month
 - o Start Year
 - o Amount

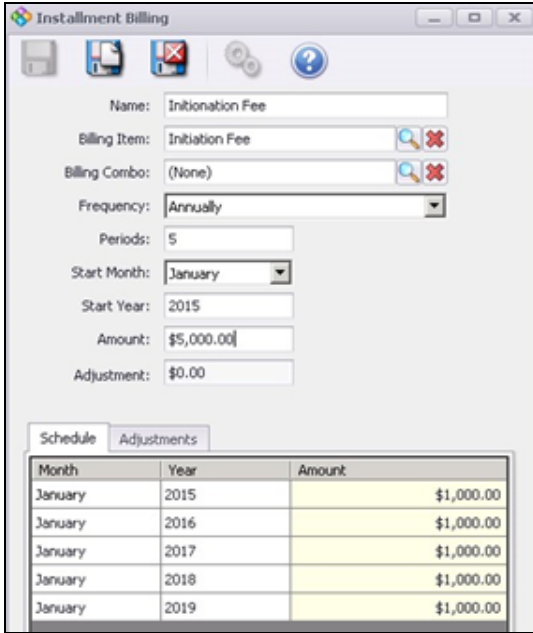

Name: Initiation Fee
 Billing Item: Initiation Fee
 Billing Combo: (None)
 Frequency: Annually
 Periods: 5
 Start Month: January
 Start Year: 2015
 Amount: \$5,000.00
 Adjustment: \$0.00

Month	Year	Amount
January	2015	\$1,000.00
January	2016	\$1,000.00
January	2017	\$1,000.00
January	2018	\$1,000.00
January	2019	\$1,000.00

2) As shown, the Schedule includes five Installments; January, 2015 - January, 2019.

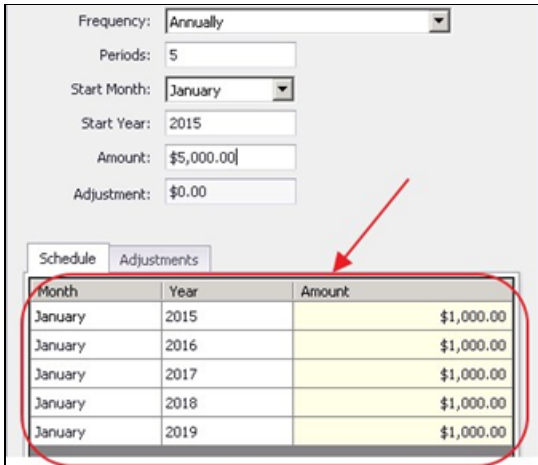

Frequency: Annually
 Periods: 5
 Start Month: January
 Start Year: 2015
 Amount: \$5,000.00
 Adjustment: \$0.00

Month	Year	Amount
January	2015	\$1,000.00
January	2016	\$1,000.00
January	2017	\$1,000.00
January	2018	\$1,000.00
January	2019	\$1,000.00

3) Assuming it is April 11, 2017, three of the five installments would have been billed previously. To adjust for this, navigate to the **Adjustments** tab and select **New**.

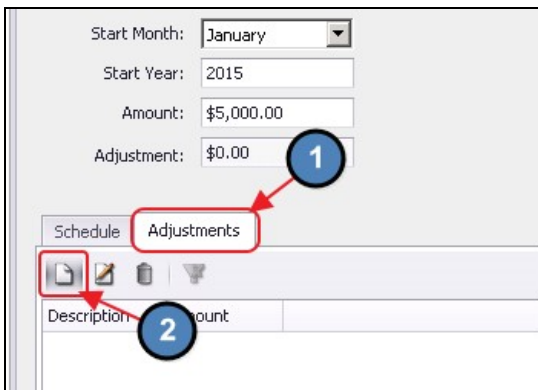

Start Month: January
 Start Year: 2015
 Amount: \$5,000.00
 Adjustment: \$0.00

Schedule Adjustments

Description Amount

- 4) Enter a Description that explains the Adjustment and the Amount of the Adjustment. The adjustment amount entered will now populate on the Installment Billing's main screen.

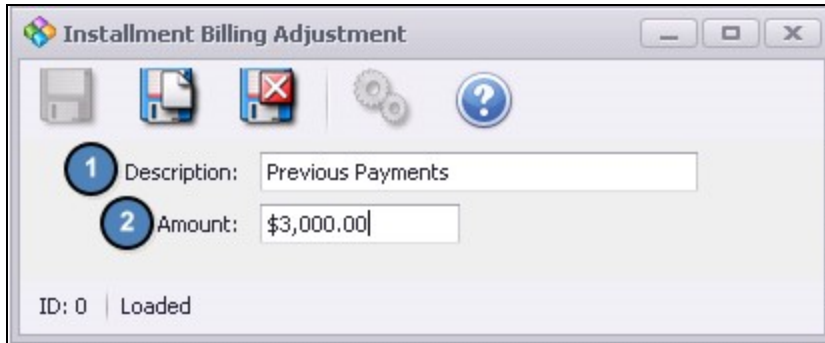

- 5) After the Adjustments are entered, the Schedule must be updated. Since the \$3,000 Adjustment entered relates to Installments from January 2015, 2016 and 2017, we will adjust those Installments to \$0 on the Schedule.

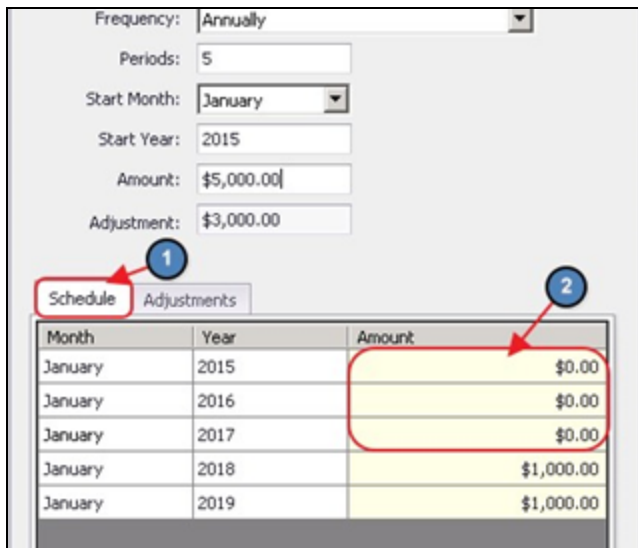

- 6) Click **Save & Close**.



Credit Installments

Credit Installments can be used to apply a credit toward a Member's balance at a certain frequency. A typical Credit Installment could be a Quarterly Membership Sponsor Credit if a Member gets another Member to join the Club.

Please follow the below instructions to set up a Credit Installment:

- 1) Follow the same steps used to create a normal Installment Billing, however in the Amount field please enter a negative amount so the system will Credit the Member, rather than bill them the Amount.

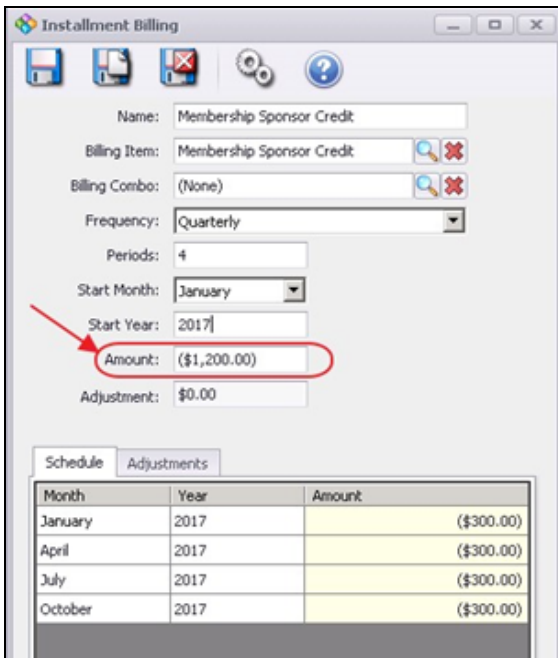

Installment Billing

Name: Membership Sponsor Credit

Billing Item: Membership Sponsor Credit

Billing Combo: (None)

Frequency: Quarterly

Periods: 4

Start Month: January

Start Year: 2017

Amount: (\$1,200.00)

Adjustment: \$0.00

Month	Year	Amount
January	2017	(\$300.00)
April	2017	(\$300.00)
July	2017	(\$300.00)
October	2017	(\$300.00)

- 2) Based on the information entered, a schedule is created. In this example, we set up a Quarterly Credit Installment to Credit the Member \$300 every Quarter of 2017.

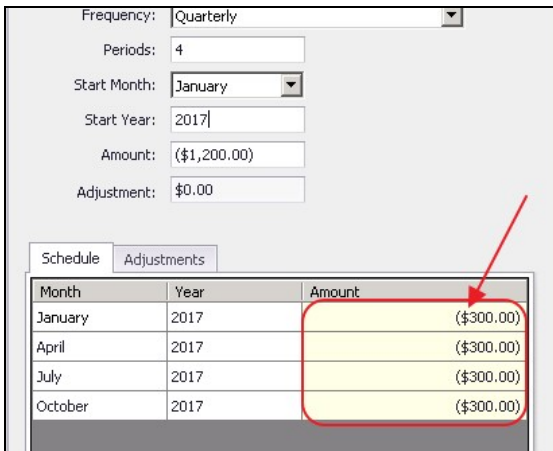

Frequency: Quarterly

Periods: 4

Start Month: January

Start Year: 2017

Amount: (\$1,200.00)

Adjustment: \$0.00

Month	Year	Amount
January	2017	(\$300.00)
April	2017	(\$300.00)
July	2017	(\$300.00)
October	2017	(\$300.00)

3) Select **Save & Close**.

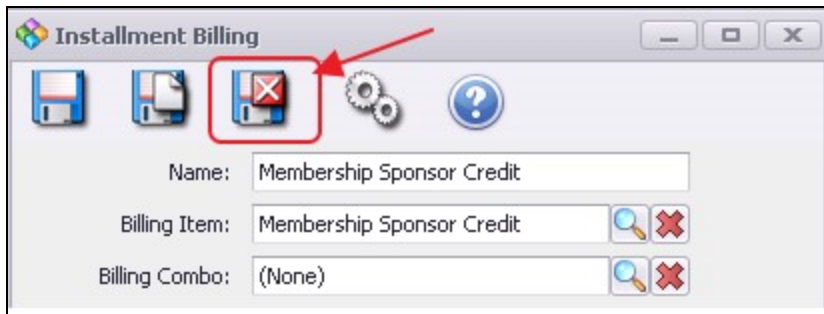

Delete Installment Billing

To delete an Installment Billing, select the appropriate Installment Billing within the Member's profile and select the Delete Icon.

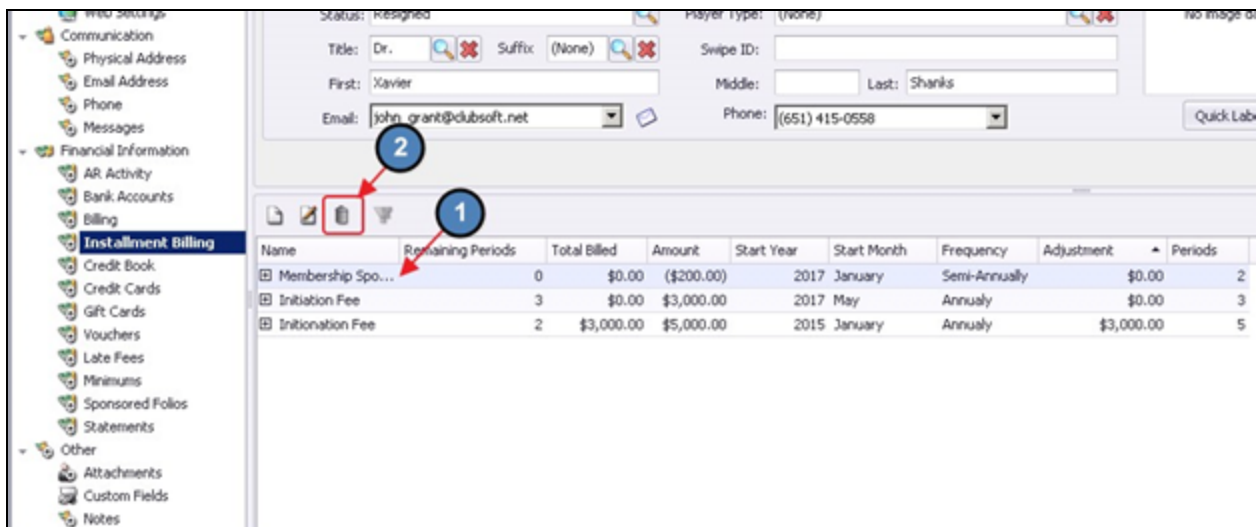

Month End Wizard - Installment Billings

Installment Billings are charged to Members through the Month End Wizard and will be included in the same batches as Dues and other charges set up through Member Billing Schedules.

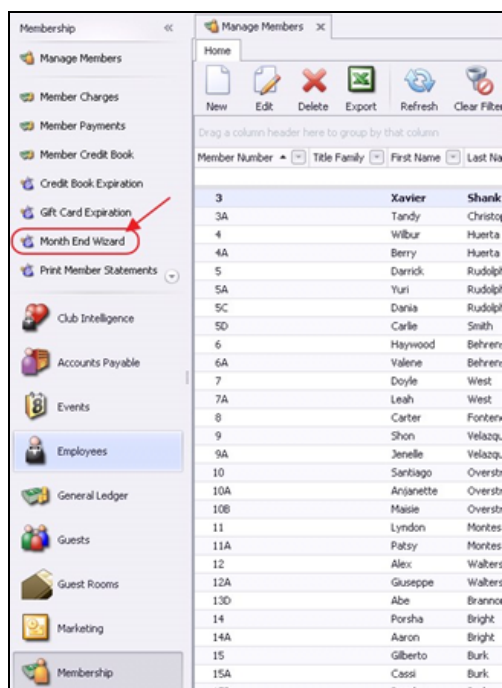

Import Installment Billings

In addition to manually creating installment billings, Installment Billings may also be imported. Typically, this feature is utilized in conjunction with the implementation of your system, and will be utilized by your implementation team, however, this feature is also available to you.

To access the import, select **Membership** from the top menu, and choose **Import Installment Billings**.

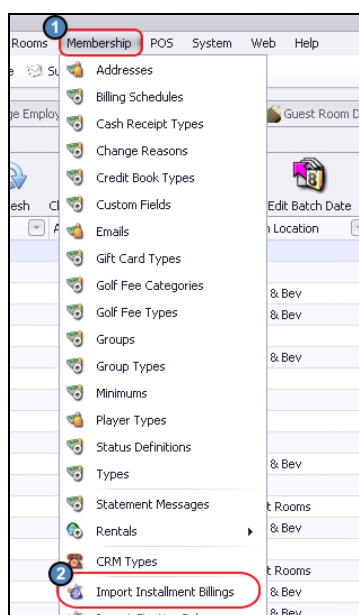

Follow the Import Wizard prompts to complete import.

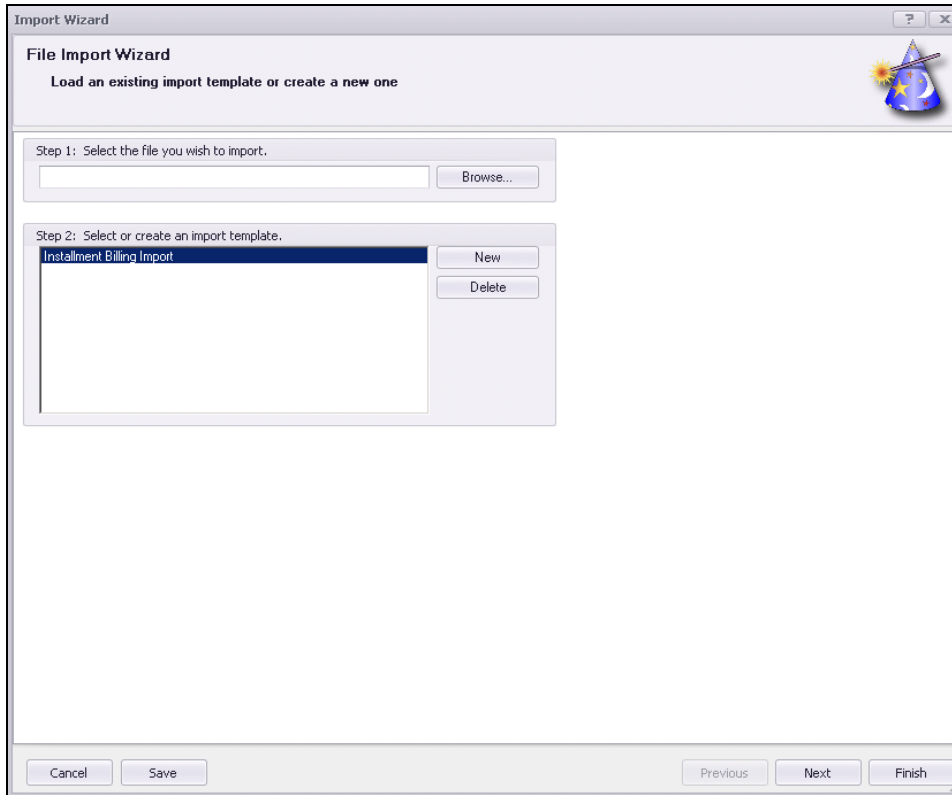

An example installment billing template (csv file) has been laid out below.

	A	B	C	D	E	F	G	H	I	J	
1	MemberNumber	ItemName	Description	Frequency	StartMonth	StartYear	NumTotalPeriods	NumPeriodsBilled	TotalInstallmentAmount	PreviouslyBilledAmount	
2		103	Range Fees	IB - Monthly	Monthly	January	2018	12	2	10000	1000
3		103	Range Fees	IB - Quarterly	quarterly	february	2018	16	2	10000	2000
4		900	Range Fees	IB - Semi-Annually	semiAnnually	March	2018	20	2	10000	3000
5		815	Range Fees	IB - Annually	Annually	april	2018	24	2	10000	4000
6											

Best Practices

- Set up installment billings to help simplify and automate billings that occur in regular cycles, and have a start and end date.
- Use the Import feature to add a large amount of installment billings at once.

Frequently Asked Questions

Do you have a sample template I could use in the Installment Billings import?

Yes, click on embedded [link](#), and download file for use.