



01.29.18 Website Release Notes

User Guide - Table of Contents

[Enhancements](#)

[Mobile App - Navigation](#)

[Reservations - Member Lookup](#)

[Bug Fixes](#)

Enhancements

Mobile App - Navigation

- As a Club Admin, I would like the Mobile App top navigation to be hidden when the Mobile Menu is being displayed on the Mobile App.

Use Case: Previously, the top navigation was visible on the Mobile App. Now, when the Mobile Menu link is tapped, the top navigation will be hidden.

Reservations - Member Lookup

- As a Club Admin, I would like to restrict the member lookup on the dining reservation booking window so members can only see and select family members.

Use Case: Previously, Members would be able see all other Members when booking a dining reservation. Now, Club Admins have the capability to turn on/off the setting for a Family only Member view when booking.

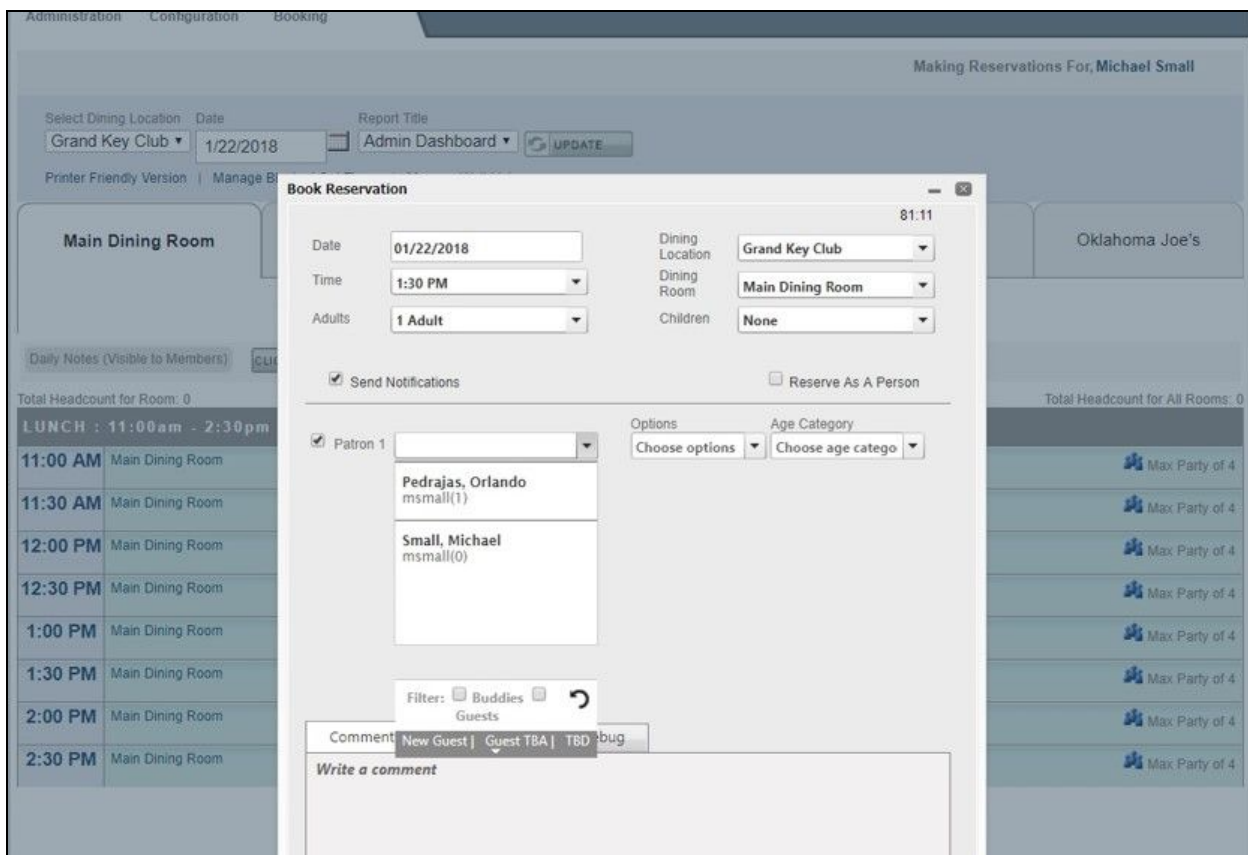

Calendar Integration	
Integration Default Query Path	<input type="text" value="p=dynamicmodule&pageid=407593&ssid=334559"/>
Mobile Default Query Path	<input type="text" value="p=DynamicModule&pageid=407593&ssid=334559"/>
Show time ranges and blocks in calendar?	<input checked="" type="checkbox"/>
Booking Options	
Allow Reservation Edits	By Any Member in Party ▾
Name Entry	Adult/Children + Names ▾
Enable Edit Rules?	<input checked="" type="checkbox"/> (Rules will run on reservation edits)
Show Comment box in Admin booking window?	<input checked="" type="checkbox"/>
Show notification options in member booking window?	<input checked="" type="checkbox"/>
Disable Notifications within	<input type="text" value="0"/> hours before reservation.
Hide Member Picker in Member View Party Picker?	<input type="checkbox"/>
Enable TBD Auto Cancel?	<input type="checkbox"/>
Allow TBDs After Auto Cancel?	<input type="checkbox"/>
Enable New Booking(Admin)*beta*?	<input checked="" type="checkbox"/>
Enable New Booking(Member)*beta*?	<input checked="" type="checkbox"/>
Enable Guest Quick Add*beta*?	<input checked="" type="checkbox"/>
Remember Player Option Preferences?	<input type="checkbox"/>
Patron Selector Display Template - Member	Proper Name ▾
Patron Selector Display Template - Admin	Proper Name w/ Member Number ▾
Confirmation Window(New Received)*beta*	Width <input type="text" value="550"/> Height <input type="text" value="390"/> <input type="button" value="CLICK TO EDIT"/>
Confirmation Window(Edit)*beta*	Width <input type="text" value="550"/> Height <input type="text" value="390"/> <input type="button" value="CLICK TO EDIT"/>
Confirmation Window(Cancellation)*beta*	Width <input type="text" value="550"/> Height <input type="text" value="390"/> <input type="button" value="CLICK TO EDIT"/>
Include "View Buddy List" in member booking window player select dropdown?	<input type="checkbox"/>
Enable member booking lookup to only show family members?	<input checked="" type="checkbox"/>

Bug Fixes

- Fixed an issue with the Login page presenting unusual behavior preventing users from logging in.
- Fixed an issue with Tee Times Guest TBA Type resetting on Edit.