



# Mobile Ordering - Admin Guide

2018 - Spring Edition

## User Guide - Table of Contents

### [Overview](#)

[Use Case\(s\)](#)

### [Mobile Ordering Configuration - Office](#)

[Enable Area for Mobile Ordering](#)

[Configure Mobile Ordering Area Settings](#)

[Add a Menu](#)

[Edit Modifiers](#)

[Edit an Existing Menu](#)

[Delete an Existing Menu](#)

[Finalize Configuration](#)

[Device Settings - Ticket Printing \(Mobile Ordering\)](#)

### [Member Access - Mobile Ordering on the App](#)

[Placing an Order](#)

[Checking Out](#)

### [Club Access via Mobile POS](#)

### [FAQs](#)

### [Best Practices](#)

## Overview

Mobile Ordering empowers your members to quickly and conveniently order food from your Club's Mobile App, for pick-up or delivery (optional) at Club locations.

Because mobile ordering directly integrates with your Clubessential Office system, orders entered into the Mobile Ordering application appear in the Mobile POS system, and fire the related tickets to the kitchen/bar printer(s) seamlessly. Setup and configuring Mobile Ordering is done in the Clubessential Office Management System. Additionally, because the app fully integrates with the Office system, Member Profile information auto-populates notification contact info for Member's ease of use.

## Use Case(s)

Common use cases for mobile ordering are: Member take-out orders, Members ordering food at the turn, poolside, or at the tennis courts, etc.

## Mobile Ordering Configuration - Office

### Enable Area for Mobile Ordering

Club Admins have full access to configure the mobile ordering experience for their members within the Clubessential Office software (CMA) via the **Areas** setup.

To configure **Mobile Ordering** for an area, go to **Settings, Areas**.

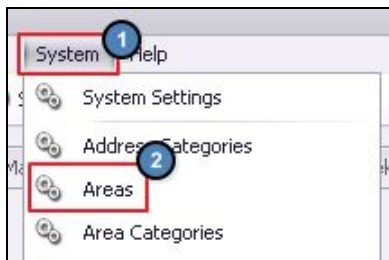

During Implementation, your trainer will have created a new Area for you, specifically used to configure the menus shown in the Mobile Ordering tool. Depending on the locations at the Club that will be accepting mobile orders, an example new Area might be **Pool Snack Bar (Mobile Ordering)** if the Club is accepting orders in their Pool Snack Bar. The purpose of creating a new Area for each location accepting Mobile Orders is to enable the Club to obtain sales demographics, based on all orders coming from the Mobile Ordering tool.

Select the Area created during your Implementation process to configure your menus.

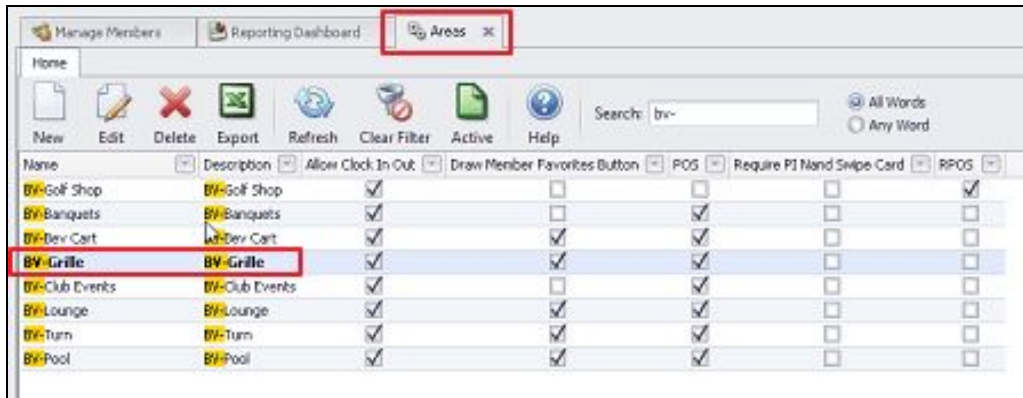

**Please Note:** The Mobile Ordering setting must be enabled in POS Options. This step will have been checked during Implementation. To verify this setting is configured, go to **POS options**, and enable (check) the **Mobile Ordering** setting.

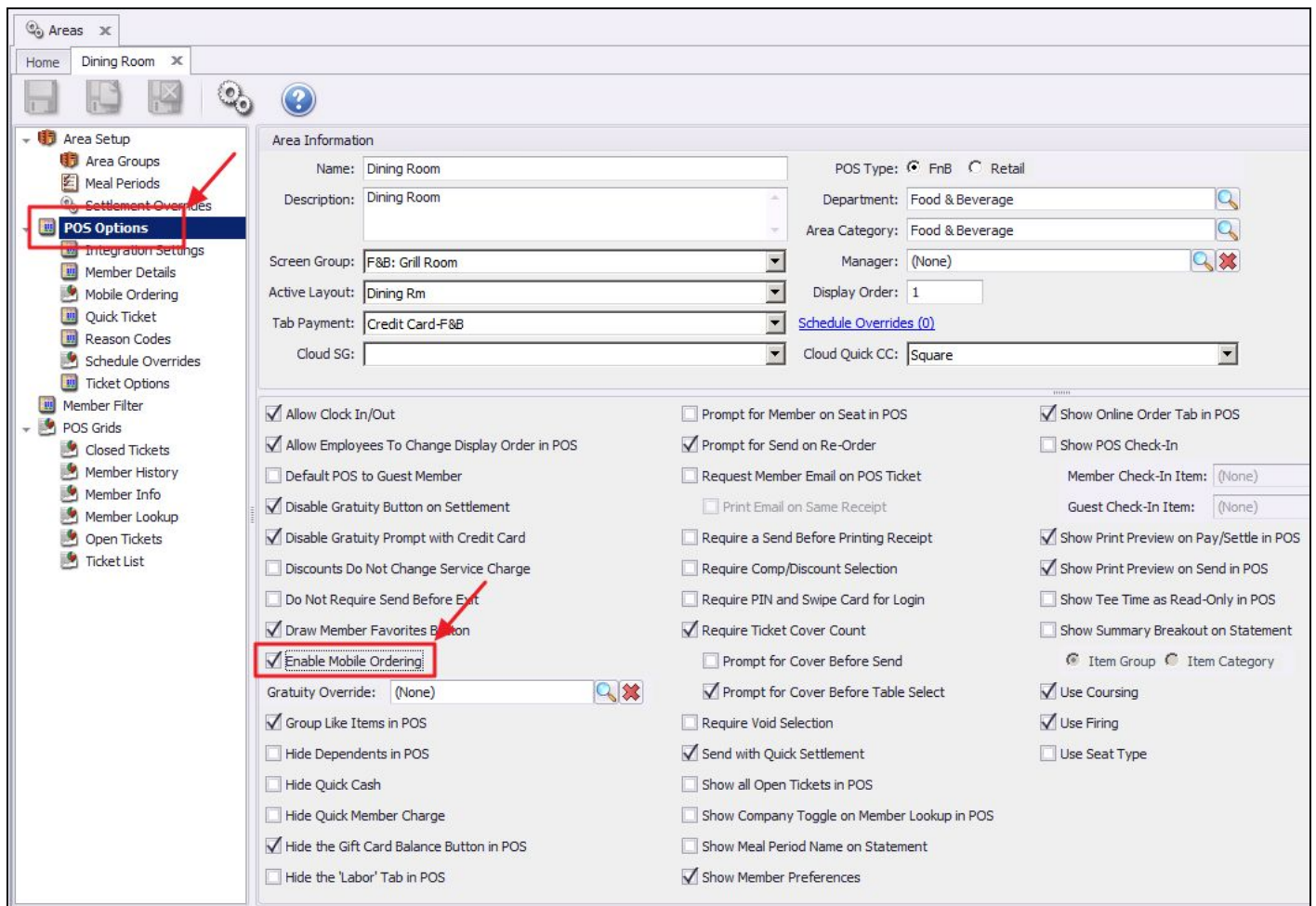

## Configure Mobile Ordering Area Settings

Once enabled, go to the **Mobile Ordering** tab, and configure the settings.

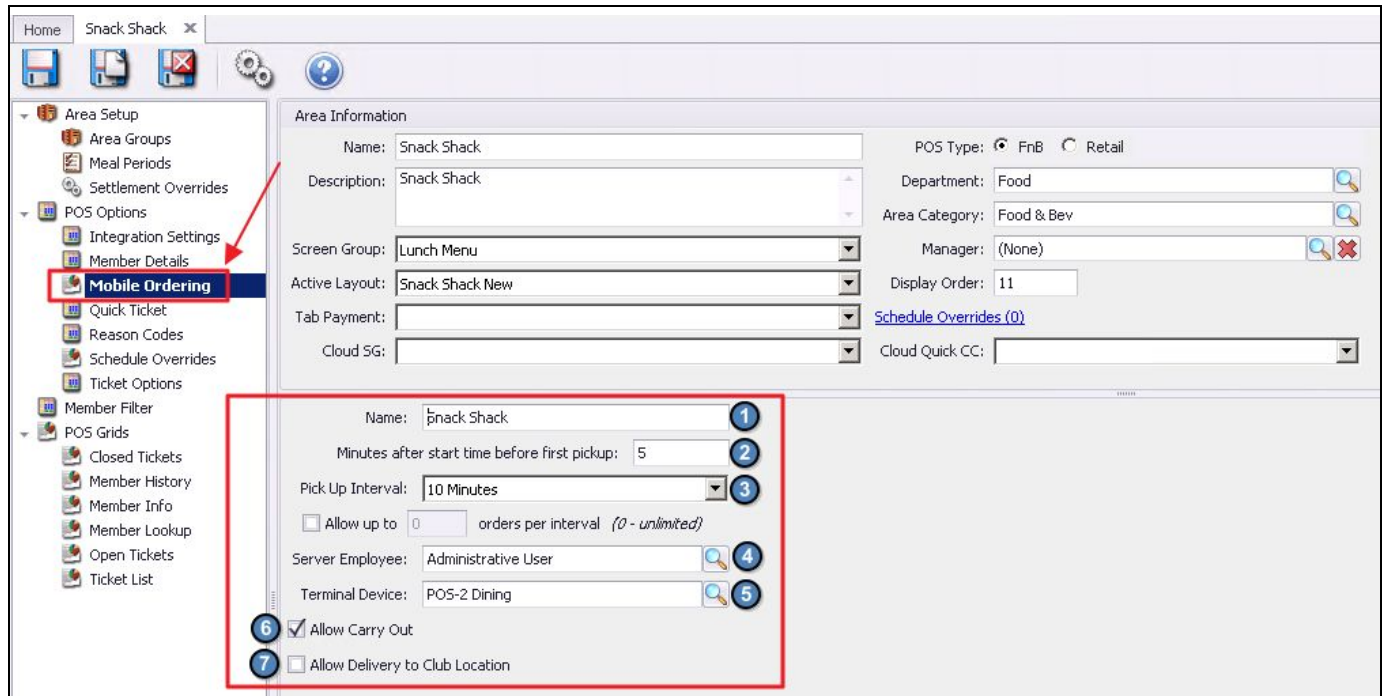

1. **Name** - Provide the Mobile Menu Ordering Location with a Name. This may be the same or different name as the Area, and is the name Members will see for the Area on the Mobile Ordering application.
2. **Minutes after start time before first pickup** - Enter the minutes after a location opens that the first pick-up time would be available. For instance, if an area opened at 9:00am, and the first pick-up time you wanted to be available was 9:30, enter 30 minutes here.
3. **Pick Up Interval** - This field determines how many times show in the available Pickup time for the order. If set at 5 minutes, available times will be 9:30, 9:35, 9:40, etc. If set at 15 minutes, available times will be 9:30, 9:45, 10:00, etc.
  - a. **Orders per Interval** - Checking this box will allow for the number of orders per interval to be limited to allow for an even flow of tickets to the kitchen, ensuring all orders taken can be completed. Marking zero (0) orders per interval will leave the amount unlimited.
4. **Server Employee** - This will be the Employee responsible for the Mobile Orders. Choose an available employee from the list.  
**Please Note:** Best practice is to create an account solely for this purpose.
5. **Terminal Device** - Set to the appropriate device that employees will sign in to view the Mobile Ordering tickets.
6. **Allow Carry Out** - Check this box to allow pickup from this location. If this box is not checked, option to select Pickup will not be provided to Members when placing their order.

- 7. **Allow Delivery - Club Location** - Allows for delivery to predefined locations as set in CMA. Please see [Member Access - Mobile Ordering on the App](#) for more detail.

**Please Note:** Users must choose to select Delivery for **either** Member Location or Club Location; both cannot be selected. If no selection is made, a delivery option will not be provided to Members when placing their order.

## Add a Menu

Once basic settings have been established, create Menu(s) for this Area by clicking the **New** button.



A Menu configuration screen will appear.

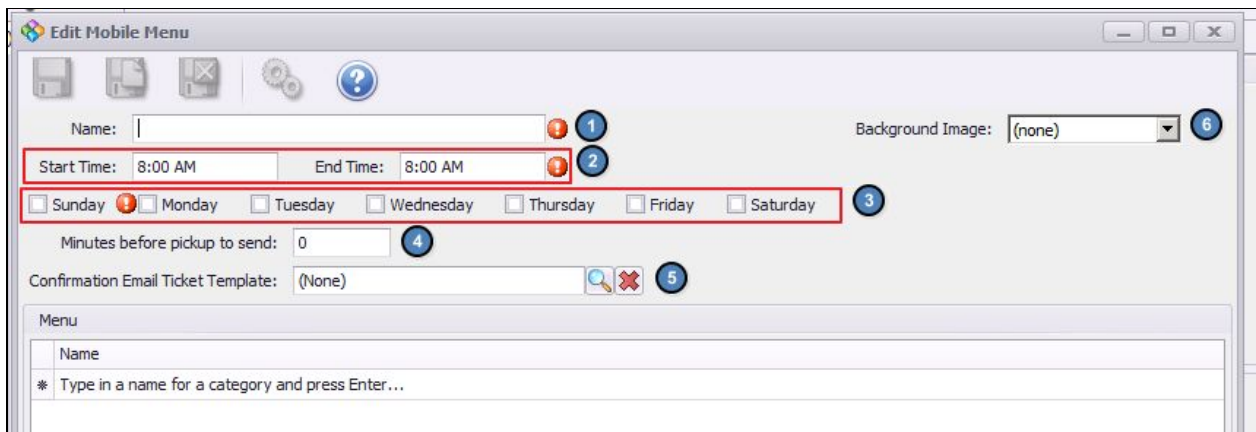

Complete the screen as follows:

1. **Name** - Enter the name of the Menu (ie - Pool Shack) as you would like it to appear on the Mobile Ordering screen.
2. **Start Time and End Time** - Enter the appropriate start time and end times this menu will be available. Menu will not be available outside of the window specified here.
3. **Days Available** - Check the days of the week this menu will be available for ordering. If not checked, menu will not appear on that day.
4. **Minutes before Pickup Time** - This setting determines how soon before an order is to be picked up, that it will fire to the kitchen. For instance, if an order is placed at 11:20am, to be picked up at Noon, and this setting is set to **15** minutes, the order will auto-fire to the kitchen at 11:45am, 15 minutes before the time it is to be picked up.
5. **Confirmation Email Ticket Template** - If set to none, will default to the settings of the Settle Ticket associated with the Area. Option to choose a different template if desired. Template will feed the confirmation email sent to the Member, if Member chooses email notifications when ordering.

**6. Background Image** - Select an image from a list of available options to display on the homepage of Mobile Ordering.

Next, establish the categories that will house the Menu Items. To establish a Category/Grouping, type a name for the Category here, and press Enter.

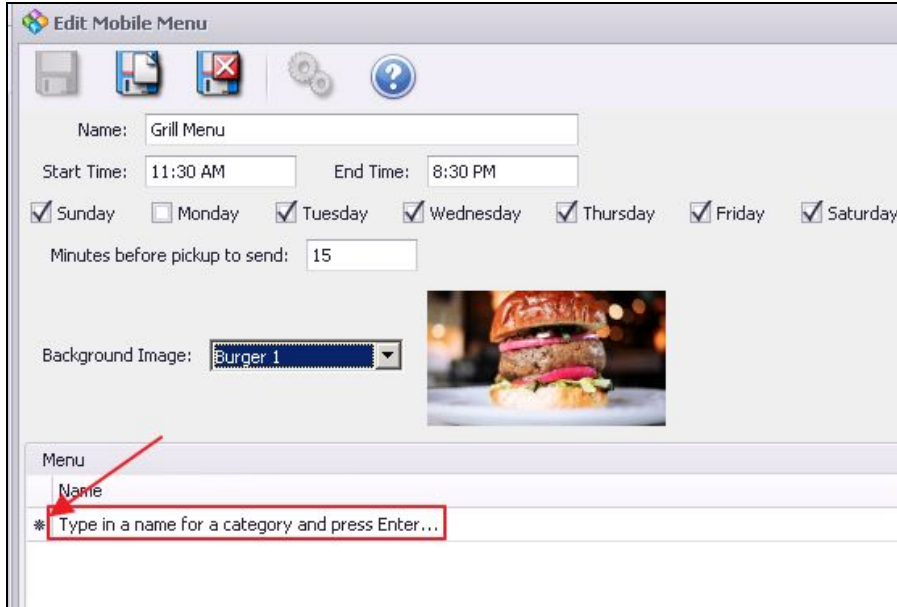

Then, search for an Item (from the list of existing Items), to add to the category. Click on the Search icon to launch the Item selector.

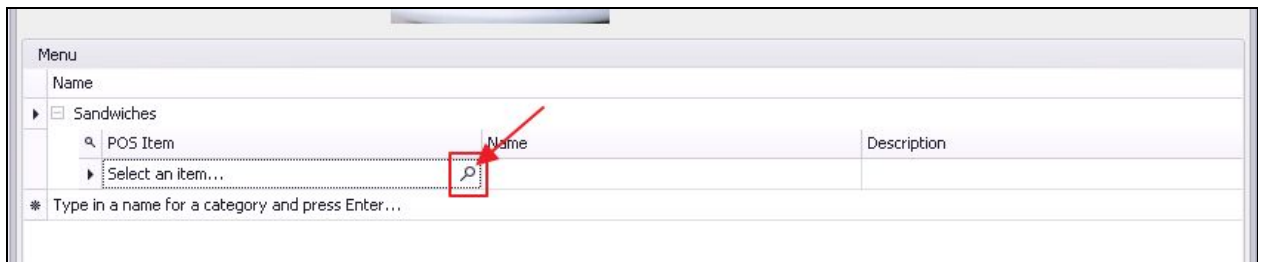

Start typing the name of the Item in the Search box to find the item. To simplify the search, limit the results to F&B items by clicking the F&B filter. Additionally, remove columns that may not be useful to you by right-clicking on the column, and choose **Remove this Column**.

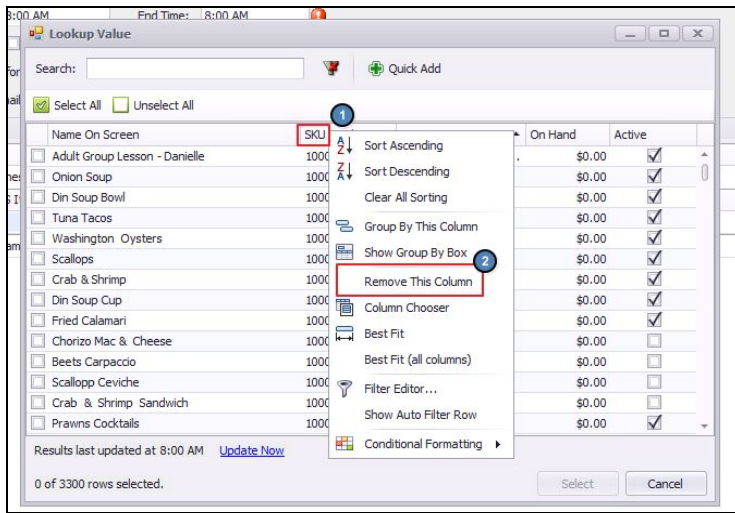

Or, to add useful columns, right-click in the grid, and then select **Choose Columns** to launch the column selection box. Double-click or drag and drop any additional field to display in the columns (Item Category, Active, etc).

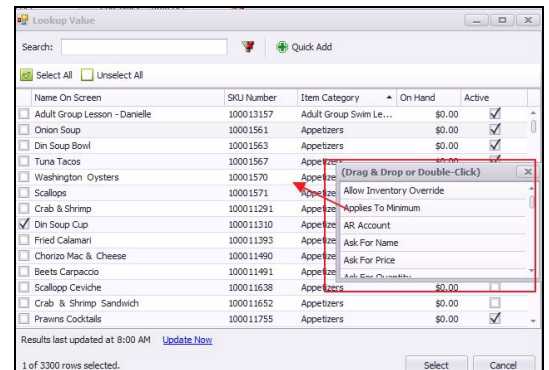
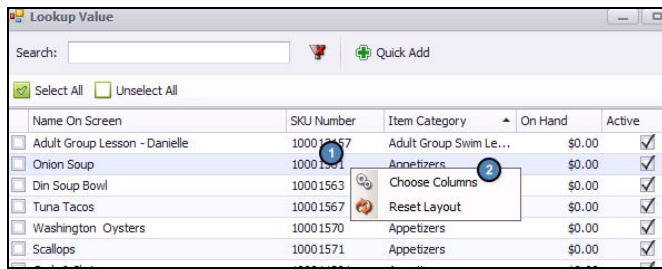

Double-click on the Item desired to add to the Menu under this category.

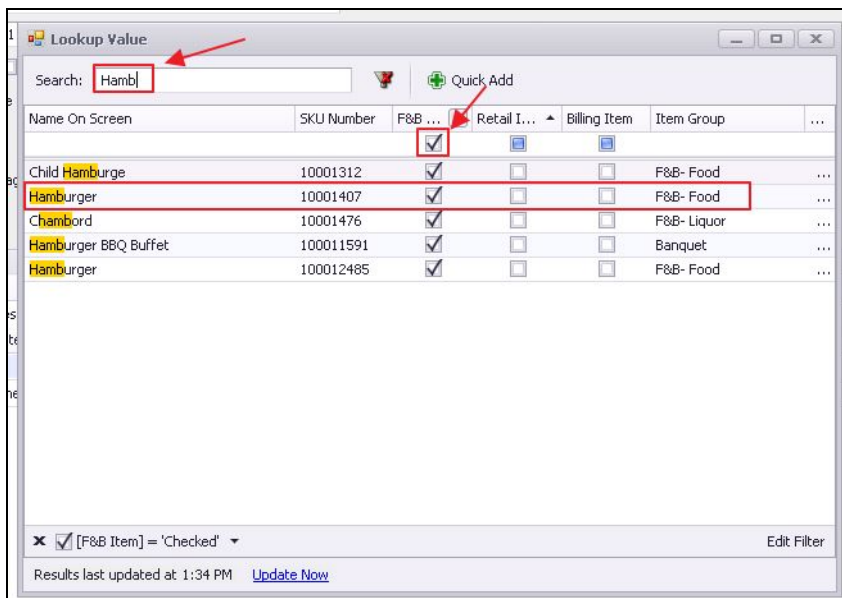

Once selected, Item will be populated in the grid.



**Please Note:** Best practice for adding Items would be to select existing Item categories, filter based on Active Items, and then click **Select All** to add all Items at once if appropriate.

Rename the Item for Mobile Ordering display (if desired) and add a description to show on the Mobile Ordering screen (optional).

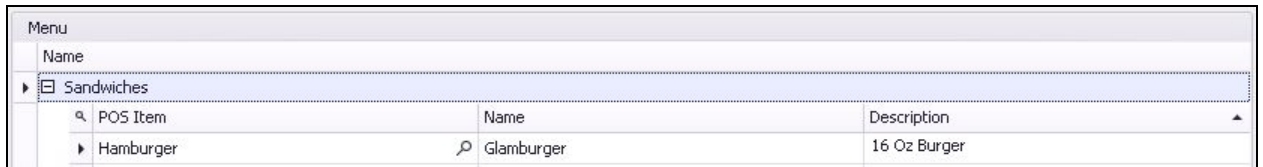

When all Categories and Items have been added as desired, click **Save and Close**.

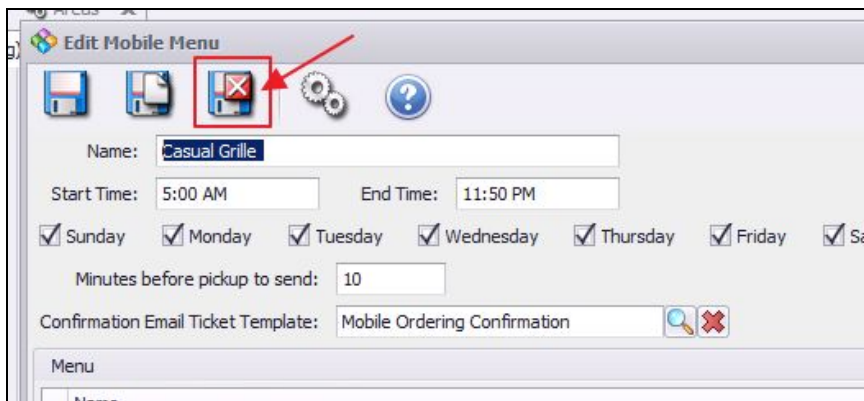

## Edit Modifiers

If an Item exists on the Mobile Menu, and you wish to override (perhaps to limit) the modifiers that appear on the Mobile Menu, go to **Manage Items**, select the Item with the Modifiers to edit, select Modifiers, and click the **Override Mobile Ordering Modifier Groups** option.



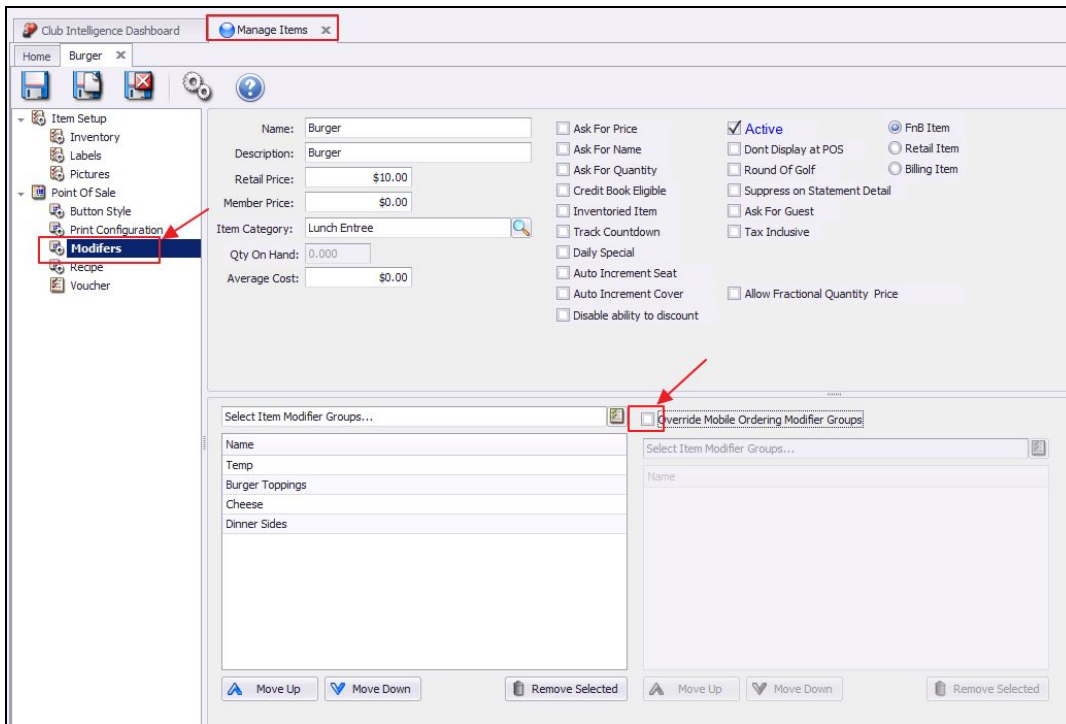

Construct new Modifier Group to show in the Mobile Ordering tool, by clicking the Lookup button, and selecting desired Modifier Groups to show. Once complete, the Modifier Groups showing on the right will be for Mobile Ordering only. All other dining options will display the Modifier Groups on the left (default).

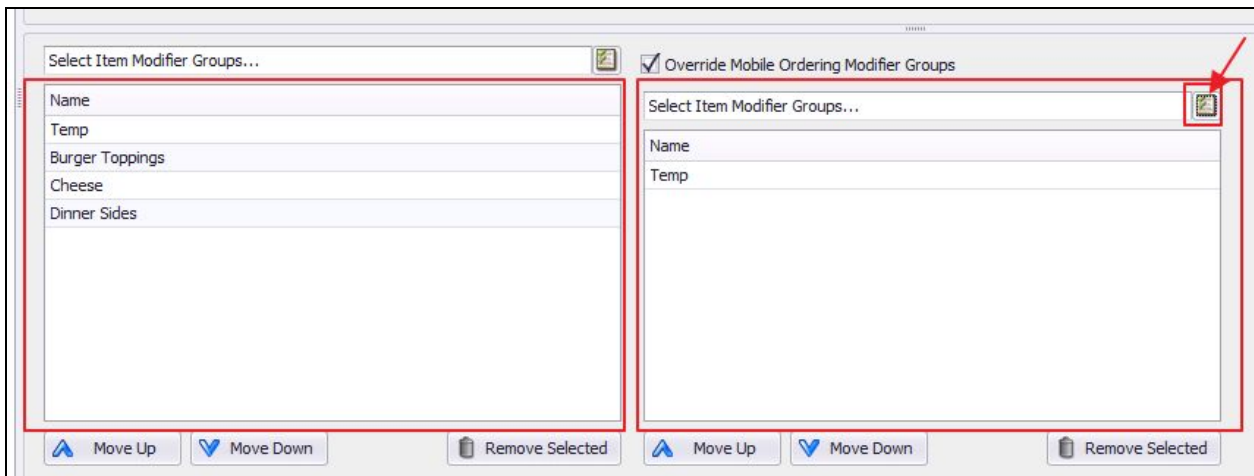

Another way to edit the Modifier Groups attached to an Item is to go to **Manage Item Modifier Groups**. Select the Modifier Group to edit. Highlight the Modifier to hide, and uncheck **Show in Mobile Ordering** option. Option will no longer display for selection in the Mobile Ordering application.

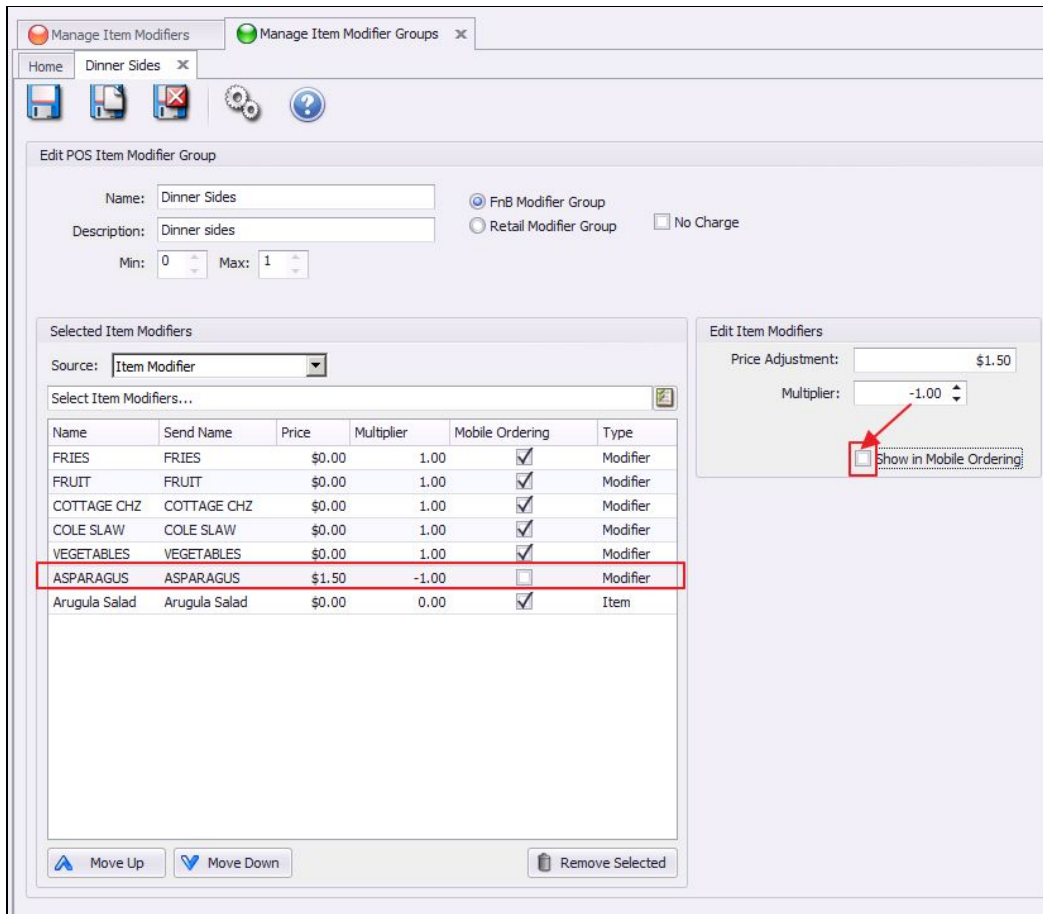

## Edit an Existing Menu

To edit an existing Menu, select the Menu to edit, and click the Edit icon.

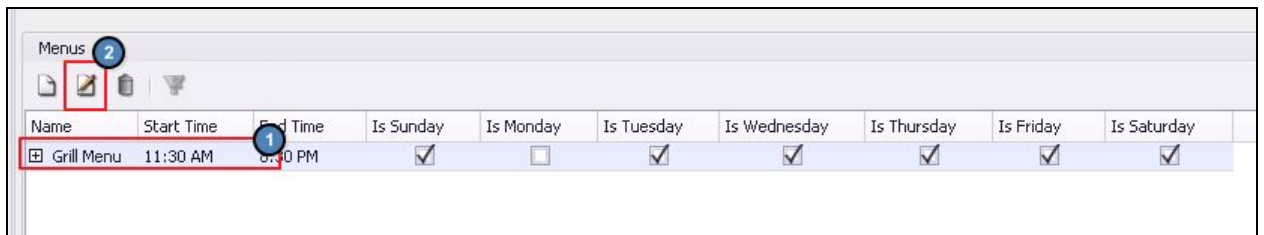

Edit as required. If an Item on a menu needs deleted. Click on the Arrow next to the Item, and then click the **Delete** key on your keyboard.

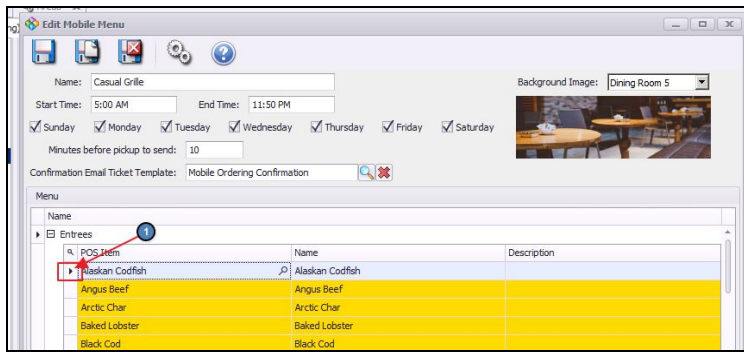

Similarly, to delete an entire Category on the Menu, click on the arrow next to the Category, and then click Delete on your keyboard.

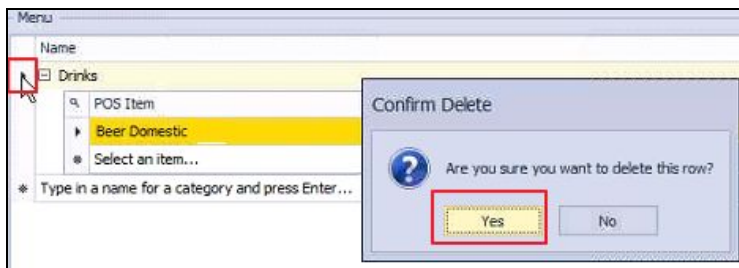

Confirm deletion.

When complete, click **Save and Close**.

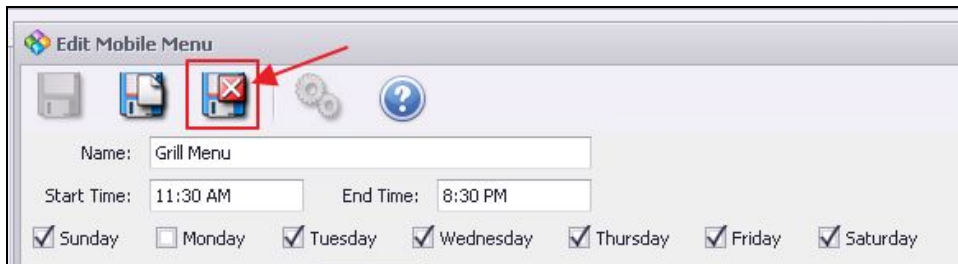

## Delete an Existing Menu

To delete an existing Menu, select the Menu to edit, and click the Delete icon.

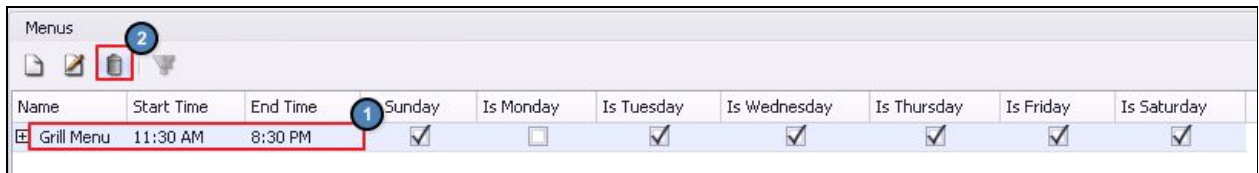

Menu will no longer be available for selection on Mobile Ordering.

## Finalize Configuration

When all settings have been configured for the area, click **Save and Close** to finalize configuration.

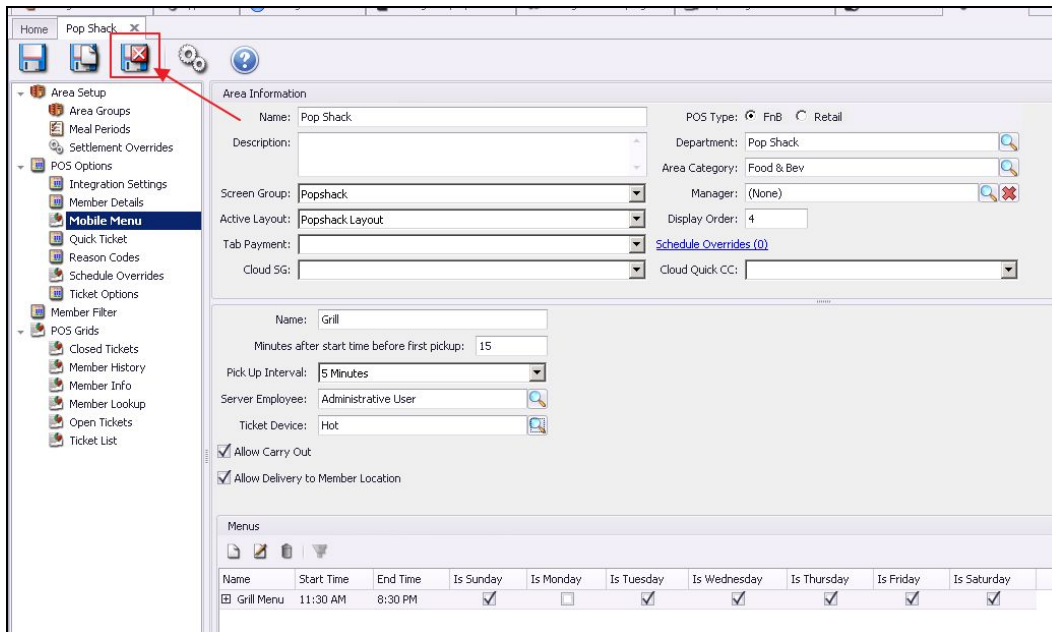

## Device Settings - Ticket Printing (Mobile Ordering)

Users have the ability to change Printer settings for Mobile Ordering in CMA, POS Menu, then Devices (as seen below), to allow tickets to print twice. This setting allows Users a clean copy of the Member's Mobile Order ticket to help ensure accuracy.

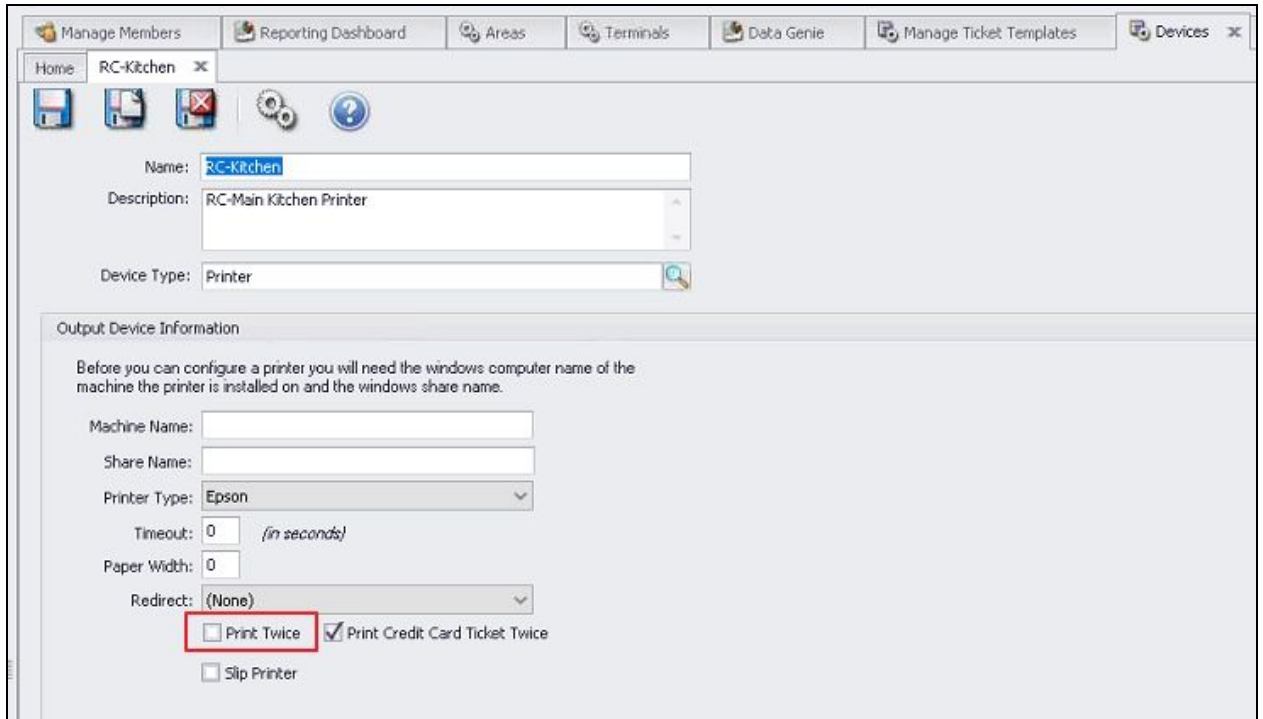

## Member Access - Mobile Ordering on the App

From the Clubessential App, Members can click **Order Food** from the main navigation window, or click **Menu**, and choose **Order Food**.

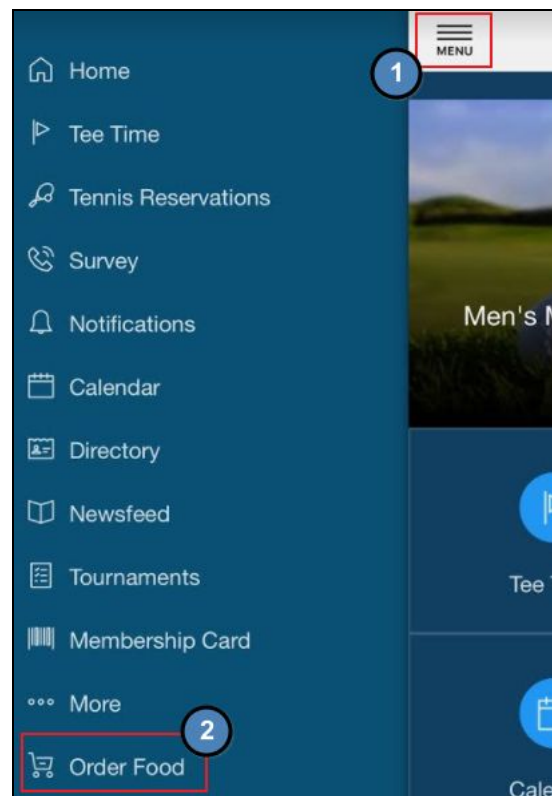
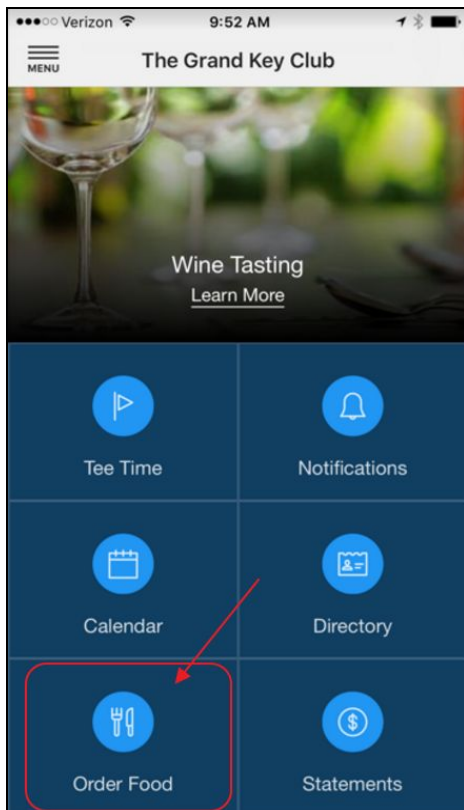

Members will be taken to a personalized landing page, where they can choose from various menus/locations to order from, defined by your Mobile Ordering configuration settings. See example below.

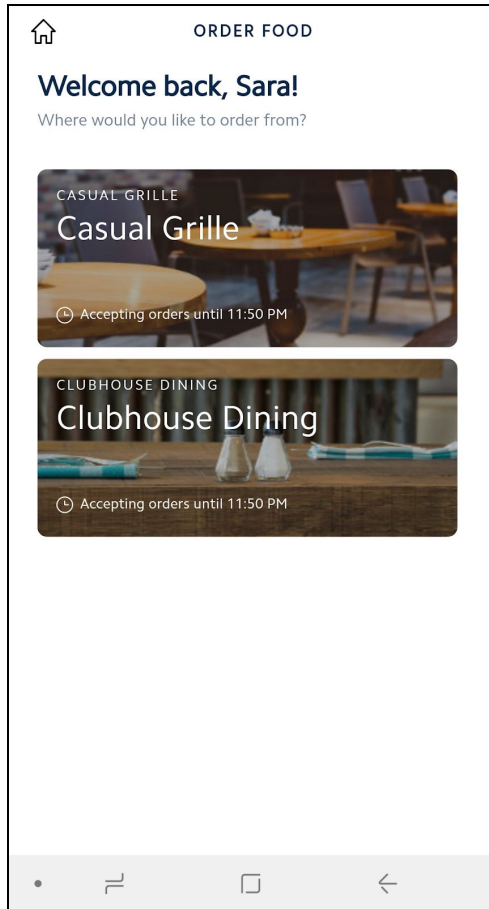

**Please Note:** Background Images shown behind each menu location on the landing page can be selected from the back Office Software from a list of stock images. Please see the [Club Admin Access via Back Office Software](#) section for more detail.

## Placing an Order

From the Main Screen, Members will select the menu/location they wish to order from, and will be taken to the Menu selected. Top level Menu Categories will appear for selection. Member will tap the top level menu category to see a list of Items contained within the category.

**Please Note:** Number of Items in each Category are listed next to the Menu Categories.

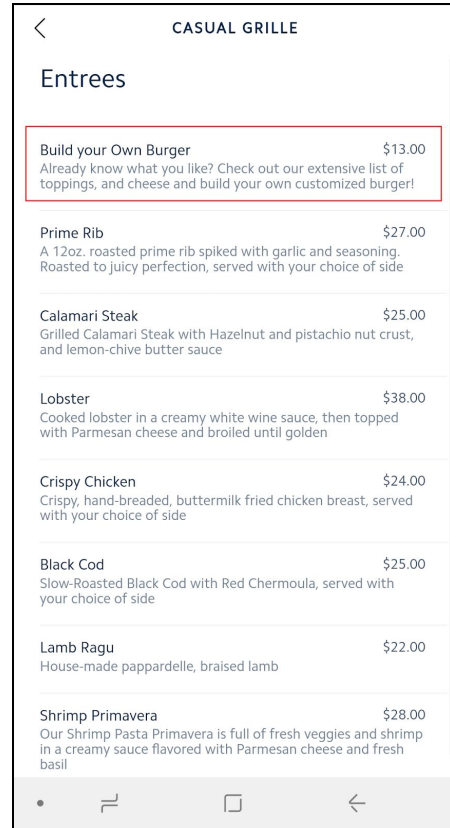
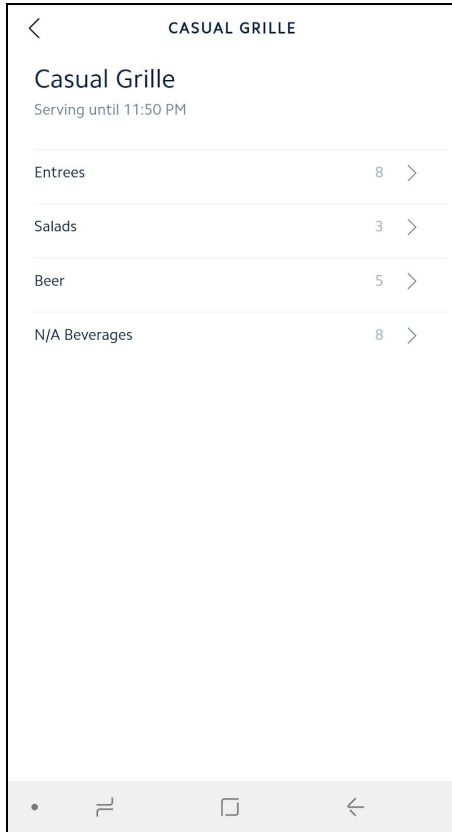

Once an Item is selected, modifier options associated with the Item will prompt for user selection (i.e. - cooking temperature, sides, etc). Once selections are made, and additional special instructions are added (if required), Member will click **Add to Cart**.

**Note:** Special instructions will print on the prep ticket that goes to the kitchen.

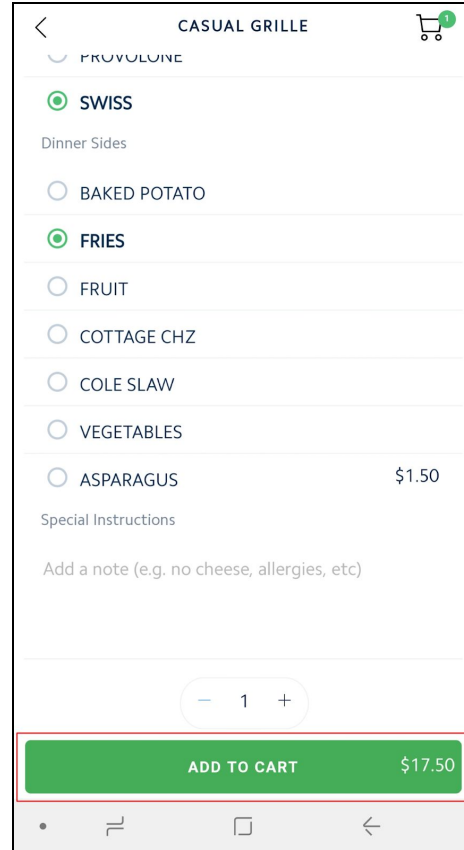
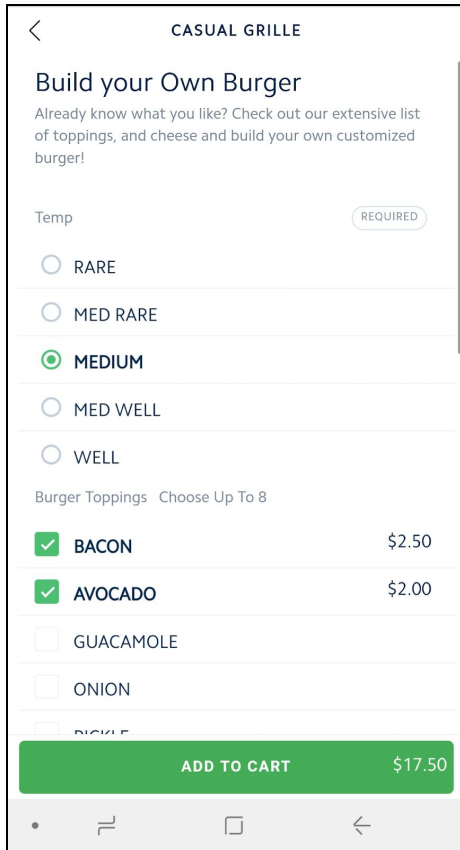

Once clicked, Member will receive confirmation that Item was added to cart, and screen will then return to main menu for additional selections. Note that number of items currently in cart will will display in upper-right hand corner. When all Items have been selected, Member may tap either the **Cart icon**, or the **View Cart** button at the bottom to review the order details and finalize the order.



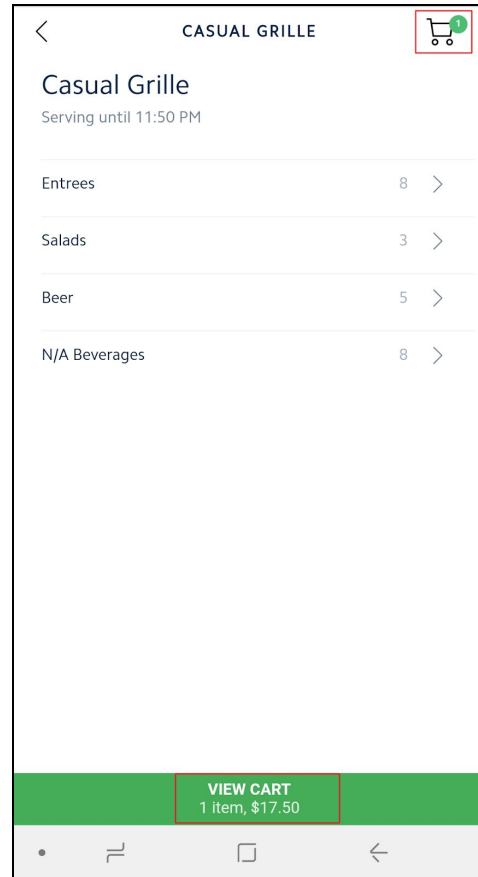
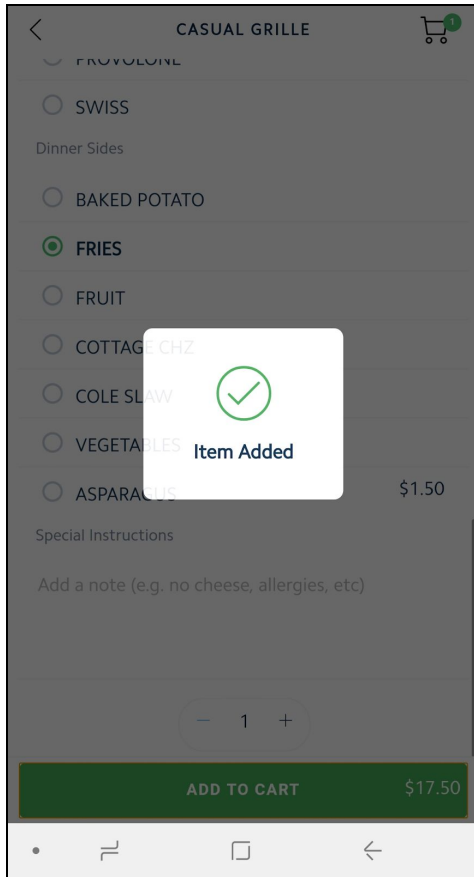

## Checking Out

Once the **Cart Icon**, or **View Cart** button has been selected, the Member's **Cart** will load for review and finalization. Tap on the **Quantity** box to edit quantity of items ordered. Tap **delete** to eliminate an item from the order. When order is proper, tap **Checkout** to continue finalizing order.

< MY CART

Order Summary

<input type="text" value="1"/>	<b>Build your Own Burger</b>	\$13.00
	MEDIUM	
	BACON	+\$2.50
	AVOCADO	+\$2.00
	PEPPER JACK	
	FRIES	
	<a href="#">Delete</a>	
Subtotal		\$17.50
Taxes and Fees		\$1.25

**CHECKOUT** \$18.75

• ☰ □ ←

The Checkout screen will load and is comprised of two sections, **Order Preferences**, and **Notifications**.

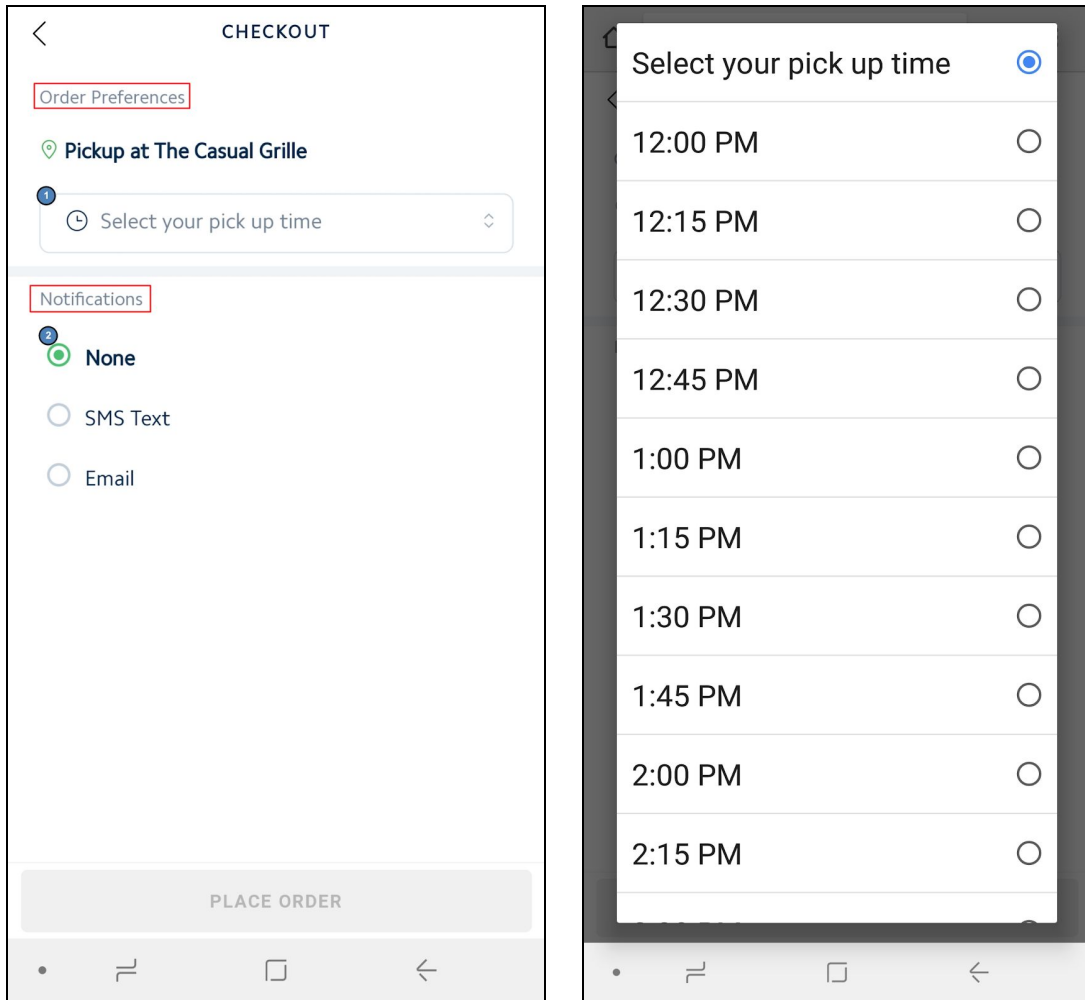

Members may choose one of two options in the **Order Preferences** if configured for both Pickup and Delivery:

- The **Pickup** option will allow for the member to pick up their order from the location they ordered from, at the time they specify (as allowable by the configuration settings).
- The **Delivery** option (if enabled) will allow for the Member to choose from a predefined Delivery Location at the Club where they wish to have their items delivered to at the time they specify (as allowable by the configuration settings, as seen below) OR Delivered to their location based on location based services from their Mobile Device.

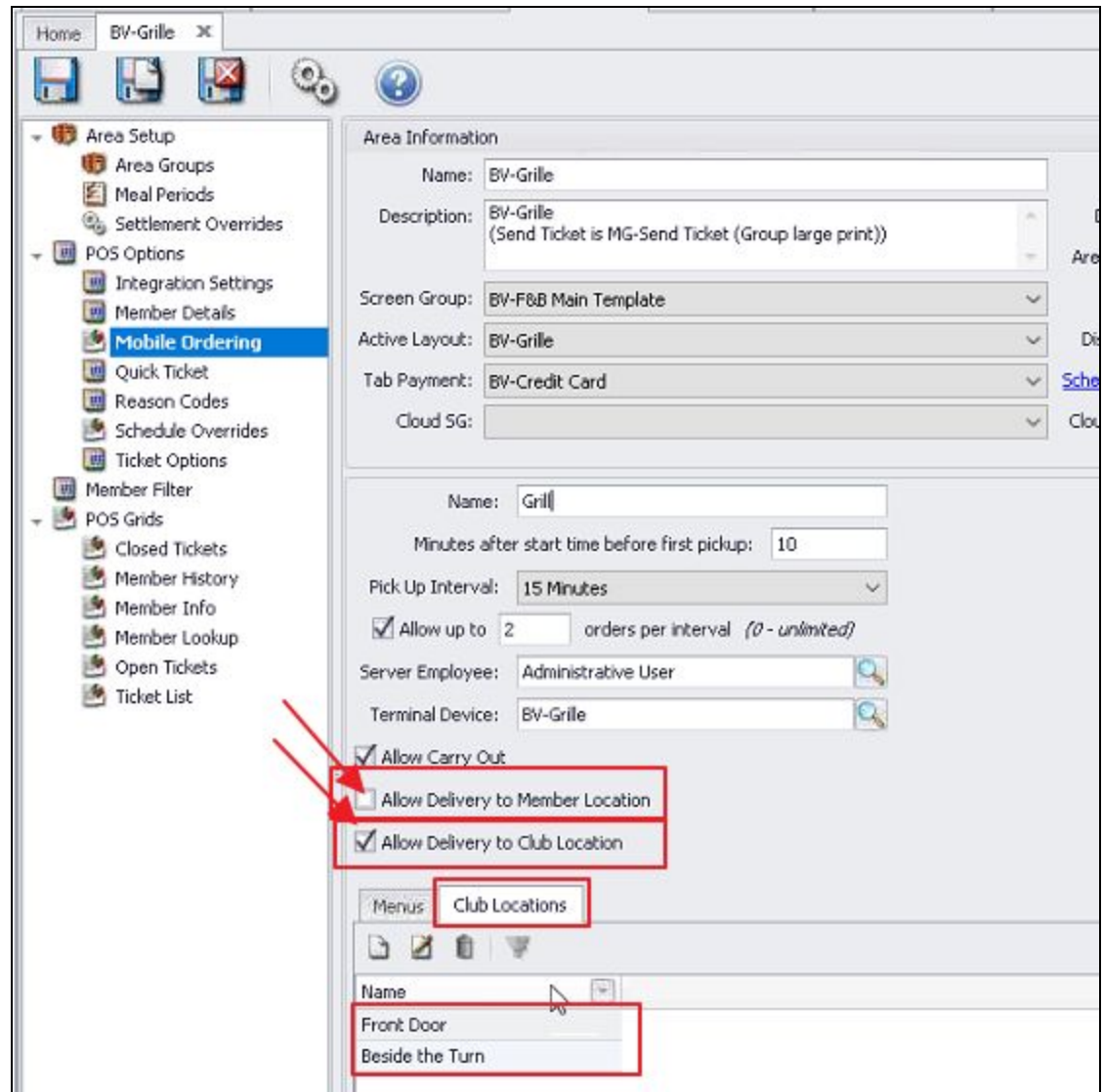

**Please Note:** Club Locations can be added, edited, and removed from Area Information then Mobile Ordering menu.

Members can select a time by clicking next to the **Clock Icon**, and selecting from available times (as allowable based on configuration). To select a location for delivery, Members will tap next to the **Location icon**, and enter location (ie - Pool), and then will click **Done** when finished.

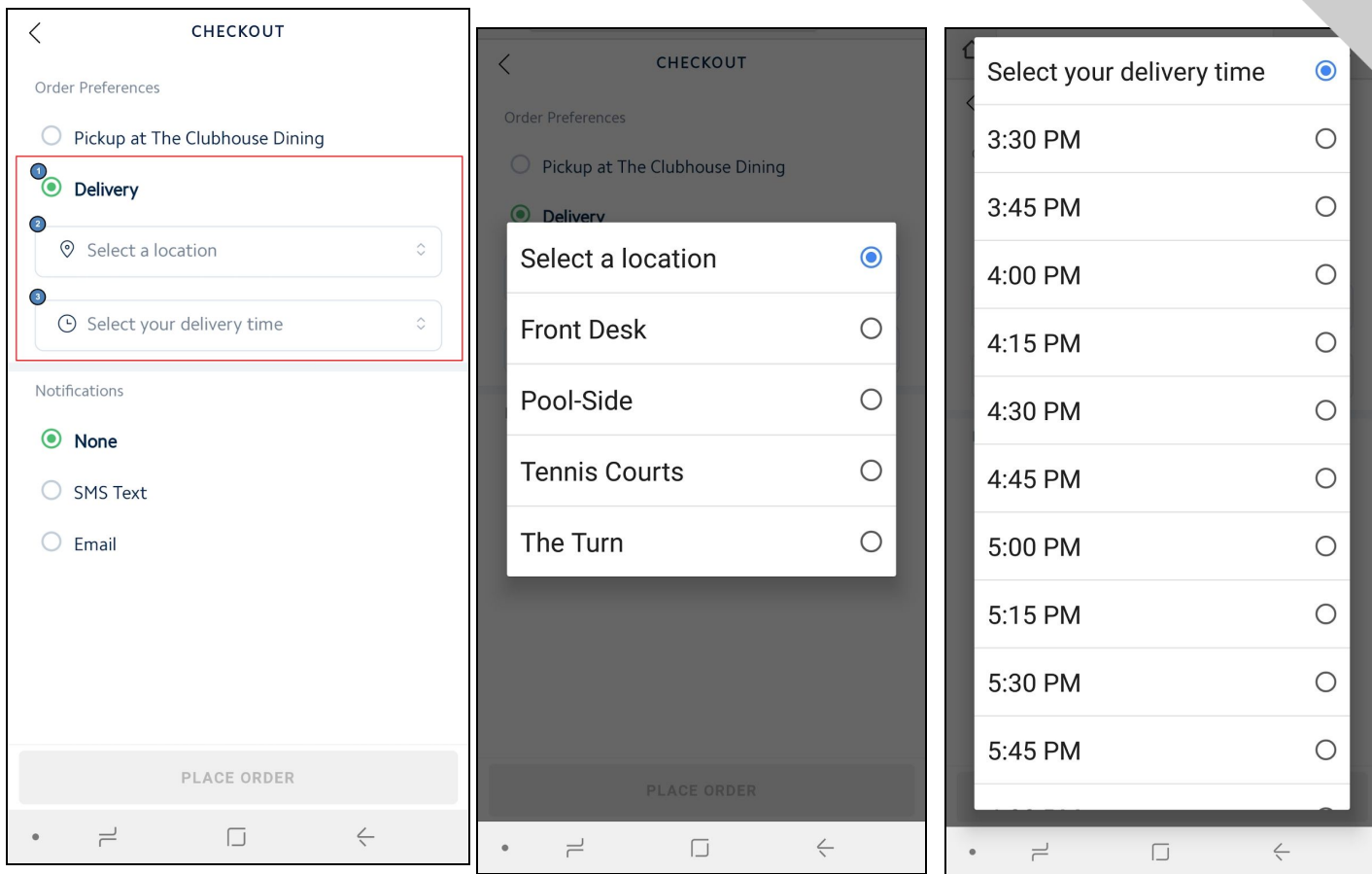

The **Notifications** section allows Members to decide how they would like to be notified when their order is ready. Members may choose not to receive a notification (**None**), to receive an **SMS** (Text Message), or an **Email** notification. Member's contact information will automatically populate into these fields based on Member Profile in Office, however, may be edited if desired by tapping on the information to edit. When finished, Member will select **Place Order**.

**Please Note:** *The Member will receive the SMS notification from a number with the same area code as the Club. These confirmation texts will always come from the same phone number, allowing members to save the number if they prefer.*

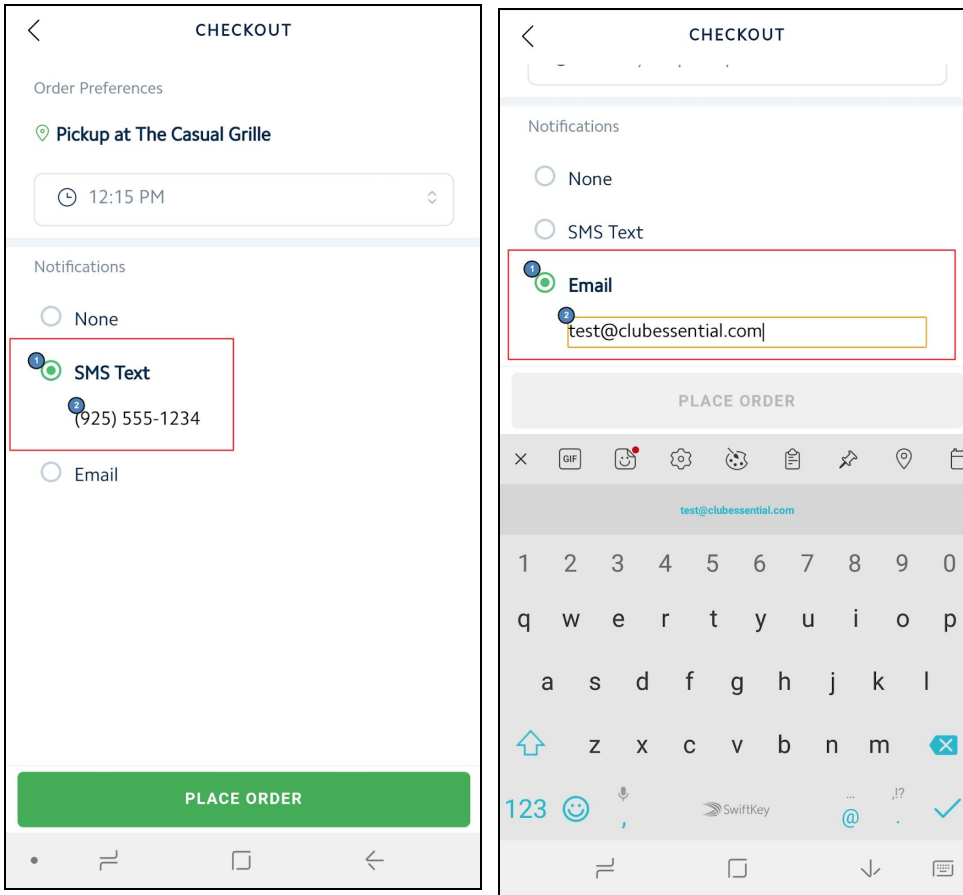

Confirmation on the ordering screen will appear. Additionally, Member will receive a notification that the order has been received. Click **Place Another order** if desired.

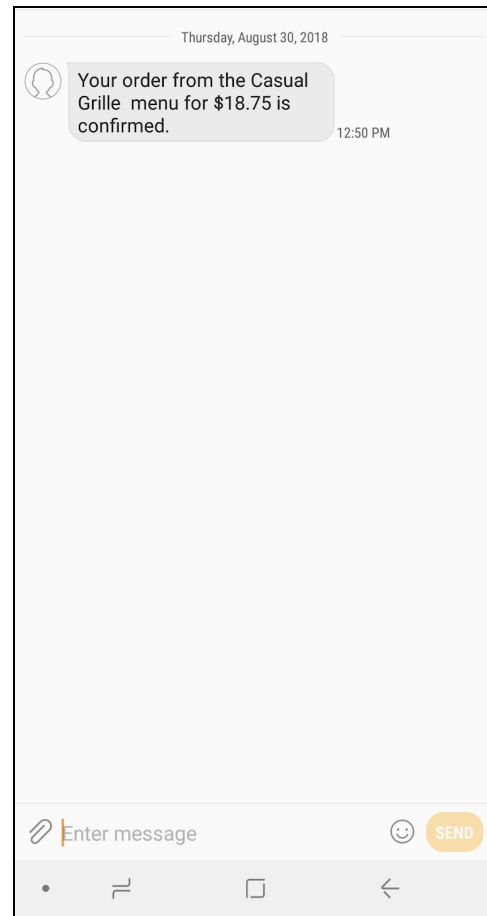
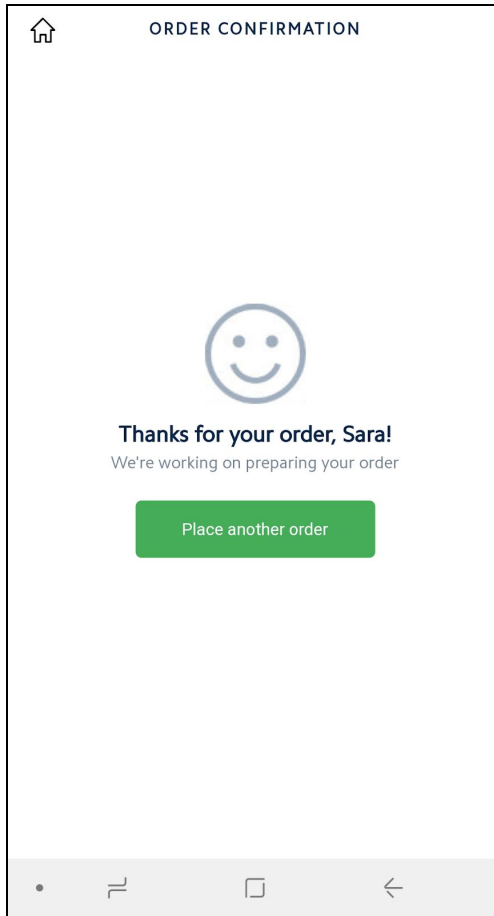

## Club Access via Mobile POS

Club staff with proper permissions can access the Mobile POS terminal dedicated to mobile ordering, and view all Mobile Ordering orders from the Mobile Ordering tab.

First, user will need to activate the device that will be used for the Mobile Orders by opening the activation email on the device that is to be activated. Example of activation email below.

User will click **activate your account** link embedded in email.

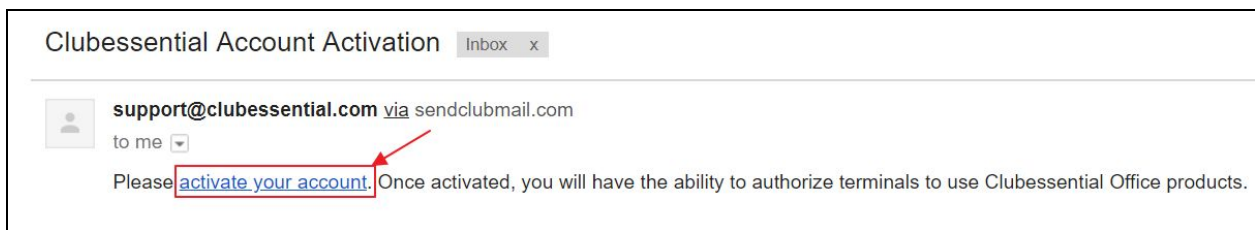

User will establish Password, confirm Password, and click **Activate** to continue.



Once activated, user can log-in to Mobile POS.

Within the Mobile POS, users can **view, print, edit orders, notify Members, and/or settle the ticket** from the Mobile Ordering tab. When viewing Mobile Order Tickets, users will see the screen below.

Mobile Orders						
MY OPEN TICKETS	MOBILE ORDERS	CLOSED TICKETS	MESSAGES	ACTIVITIES	TEE TIMES	LESSONS
<input type="checkbox"/>	Member Name	Ticket #	Delivery		Time	
<input type="checkbox"/>	Duane, Aaron	21	Pickup		12:35 PM	
<input type="checkbox"/>	Duane, Aaron	25	Pickup		10:05 AM	
<input type="checkbox"/>	Duane, Aaron	26	Pickup		10:05 AM	
<input type="checkbox"/>	Duane, Aaron	27	Pickup		11:05 AM	

**Please Note:** Navigating back to the Mobile Orders tab you will see a pick-up time. This pick-up time will determine when orders are sent to the kitchen. The send frequency configured on the menu in the back Office system will automatically send orders to the kitchen, dependent upon the send frequency entered (in Minutes). For example, if the send frequency is set to 15 minutes and the order is scheduled to be picked up at 12:35 p.m. the order will automatically send to the kitchen at 12:20 p.m. Please refer to the [Add a Menu](#) section for more information on setting up your send frequency.



Mobile Orders						
MY OPEN TICKETS	MOBILE ORDERS	CLOSED TICKETS	MESSAGES	ACTIVITIES	TEE TIMES	LESSONS
<input type="checkbox"/>	Member Name	Ticket #	Delivery		Time	
<input type="checkbox"/>	Duane, Aaron	21	Pickup		12:35 PM	
<input type="checkbox"/>	Duane, Aaron	25	Pickup		10:05 AM	
<input type="checkbox"/>	Duane, Aaron	26	Pickup		10:05 AM	
<input type="checkbox"/>	Duane, Aaron	27	Pickup		11:05 AM	

Once food is ready, send order notification to Member. Click box next to the member name, and then click **Notify**. Notification mechanism selected by Member when they ordered (SMS or email) will fire, and they will be alerted their order is ready.

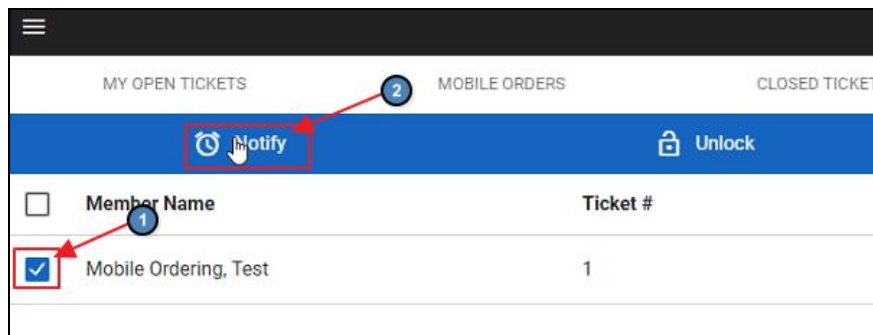

The screenshot shows the 'MOBILE ORDERS' tab selected. A blue bar at the top contains a 'Notify' button with a bell icon and an 'Unlock' button with a padlock icon. Below this, a table lists members. The first member, 'Mobile Ordering, Test' with ticket # 1, has a checkbox next to their name that is checked. Red arrows and circles highlight the 'Notify' button and the checked checkbox.

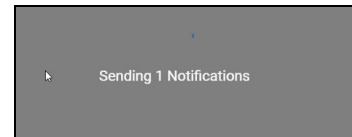

When the member arrives to pick up their order, the User can select the applicable order from the mobile orders tab, **review** the order, and make modifications as necessary.

Mobile Orders						
MY OPEN TICKETS	MOBILE ORDERS	CLOSED TICKETS	MESSAGES	ACTIVITIES	TEE TIMES	LESSONS
<input type="checkbox"/>	Member Name	Ticket #	Delivery		Time	
<input type="checkbox"/>	Duane, Aaron	21	Pickup		12:35 PM	
<input type="checkbox"/>	Duane, Aaron	25	Pickup		10:05 AM	
<input type="checkbox"/>	Duane, Aaron	26	Pickup		10:05 AM	
<input type="checkbox"/>	Duane, Aaron	27	Pickup		11:05 AM	

Users have the option to view **More Info** on a Mobile Order, as seen below. The More Info button will populate information regarding the Mobile Order including ticket number, Member, ticket creation time, mobile ordering menu, mobile ordering pickup location, mobile ordering pickup time, mobile ordering contact info.

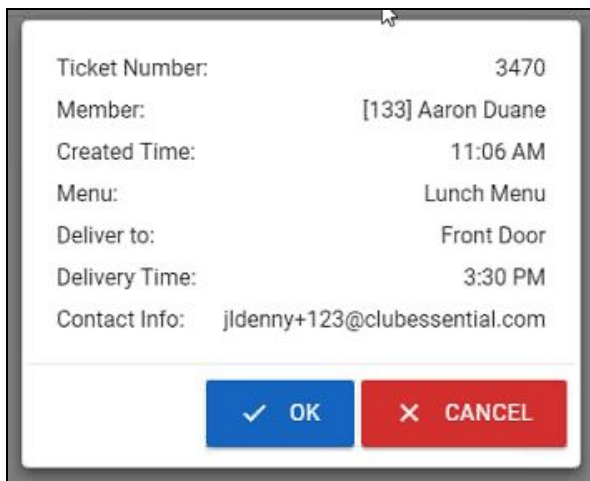
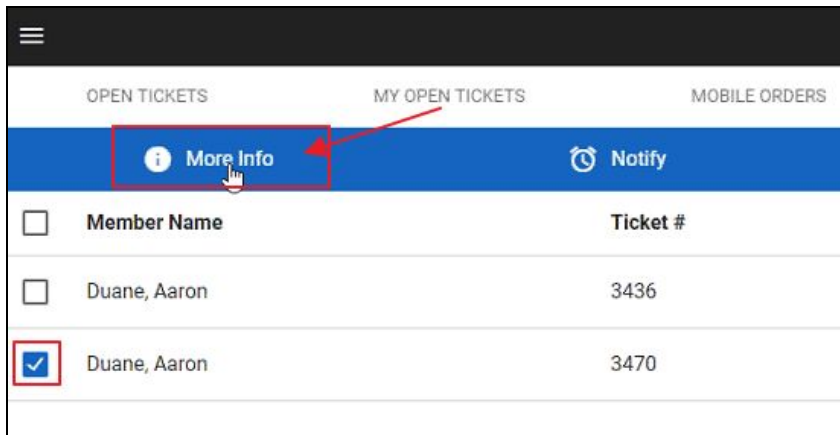

Once the User selects the applicable order, all items the member ordered within the Mobile Ordering tool will automatically populate into a ticket, as seen below.

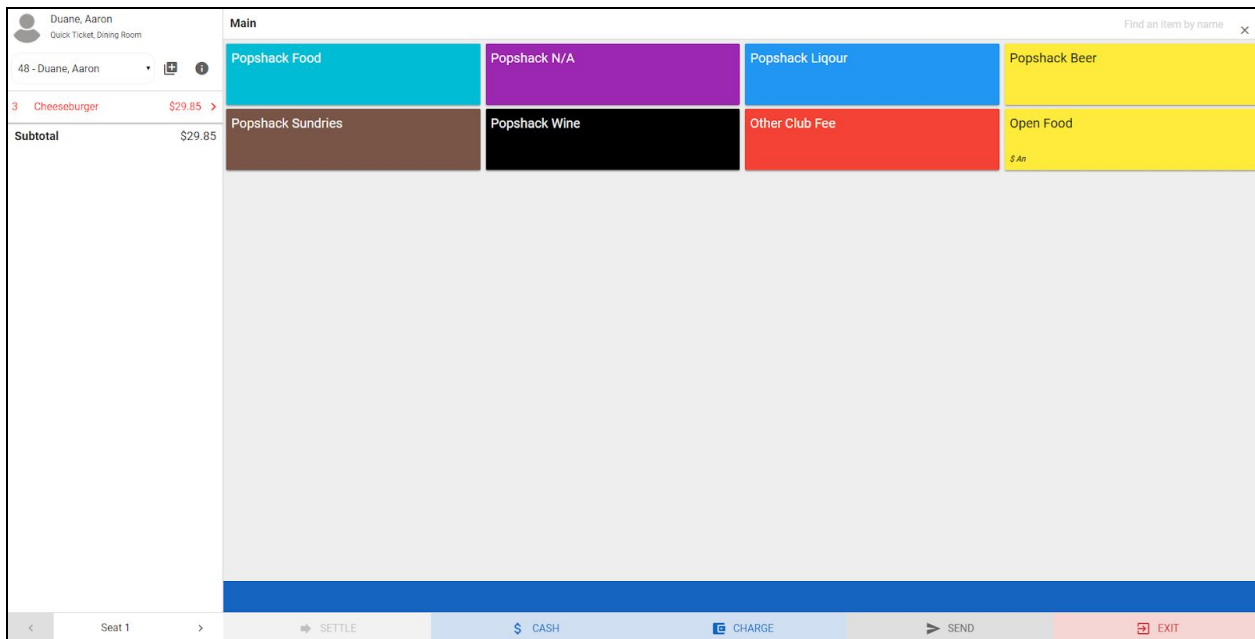

If modifications to the order are necessary, the User can click the arrow next to the item to expand an additional window to make modifications as required.

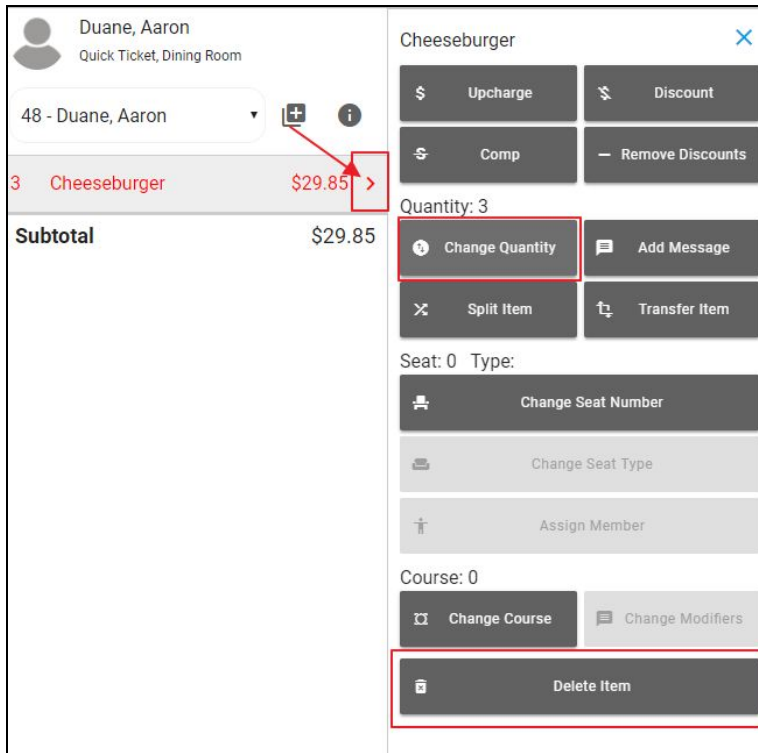

Additional items may be added to the order (if required) by using the Main order screen.

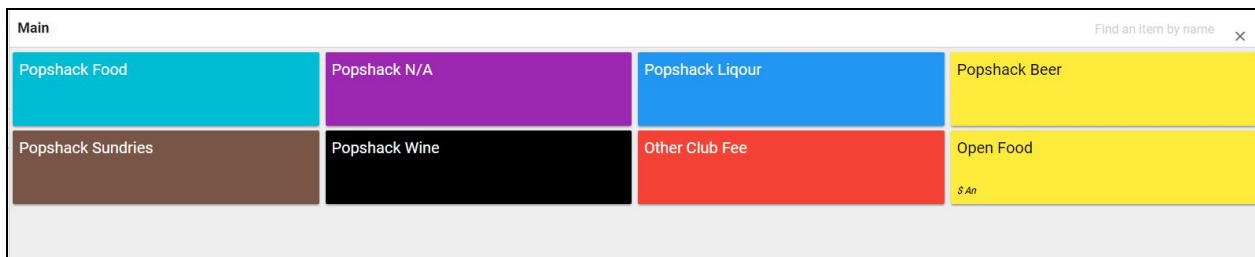

If edits are made after initial ticket has fired to the kitchen, click **Send** to resend order to kitchen.

Settle Order to the Member Account by selecting **Charge**, or **Cash** as applicable. If interested in Credit Card Payment option, please contact your Clubessential trainer for more information. If desired, receipt may also be printed. Staff may click **Exit** to return to main screen.

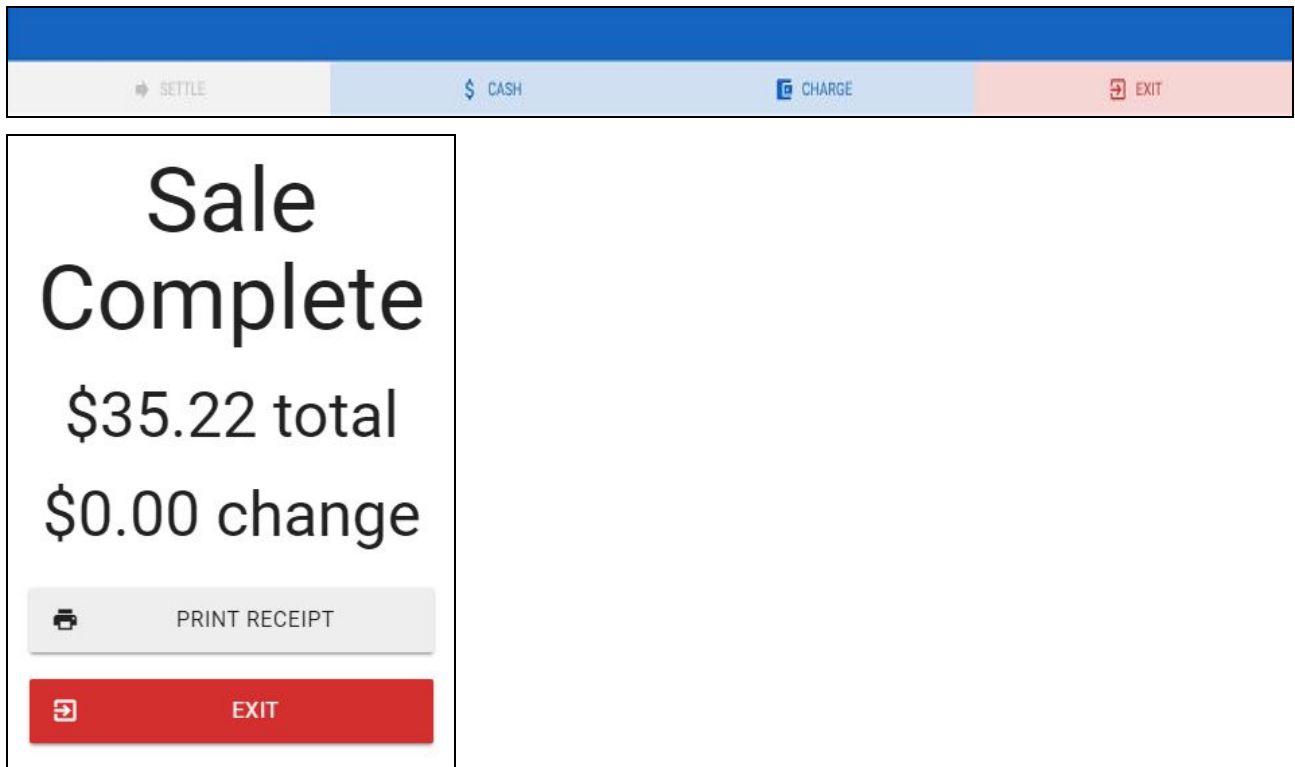

## FAQs

**Q: We are not equipped to provide delivery services at our Club. How can I prevent Members from choosing the delivery option?**

A: Ensure the setting marked **Allow Delivery to Member location** is not checked in the Area's mobile ordering setup screen.

**Q: How can I ensure Members are not able to select a time for pickup for the first 30 minutes after an area opens?**

A: Ensure the **Minutes after start time before first pickup** field is set to 30 in the Area's mobile ordering Setup screen. If Area opens at 11:00am, and this setting is 30, first available pickup time would be 11:30am.

**Q: How can I ensure tickets fire to the kitchen appropriately (based on pickup time)?**

A: Ensure the **Minutes before pickup to send** field is set to the appropriate time period desired in the Menu setup screen. If order is set for pick-up at 11:30am, and menu takes

15 minutes to prepare, set **Minutes before pickup to send** field to **15** to ensure ticket prints to kitchen at 11:15am for appropriate prep time.

**Q: Can my mobile ordering menu differ from my regular menus for the area?**

A: Yes, mobile ordering menus may be customized to include different items and/or fewer items than the Area's normal menu. Additionally, Items on the Menu may have custom names (overriding the default Item Name).

**Q: How long does it take for changes I make to setup/configuration (menus, etc) to show up in Mobile Ordering?**

A: The time it takes for changes in Office to show up in the cloud (whether in mobile POS or mobile ordering) depends upon the Sync Frequency setting in Office. If you run CMA and click System -> System Settings -> Web Site -> Office Cloud, above the endpoint listing you'll see a text box that says Sync Frequency. This is how often, in minutes, changes in Office are pushed to the cloud. Additional delay due to caching expiration could add an additional minute to the sync time designated in the previous setting. Therefore, if in Office Sync Frequency is set to 5, changes in Office to mobile menu configuration will show up in the cloud in, at most, six minutes.

**Q: What if I am in a different time zone than my Club, but want to place an order for later that day?**

A: The menu start/end times and the pickup times you are allowed to choose are all based upon the timezone of the club, not your current local timezone. If you go to order food from your phone and you're standing in an Eastern time zone, but the club's CMA instance is set to the Pacific time zone, then the times you are allowed to pick from will be using a Pacific time zone.

## Best Practices

- When creating Menus, add items that typically take approximately the same amount of time to prepare for smoother operation.
- Ensure Member information is up to date within the back Office software to allow for a smooth and accurate order process for the member.
- Clearly define all item descriptions, menu areas/locations, hours of operation, and settings.
- Host an mobile ordering kick-off event to encourage Members to place their first order.
- Track usage to validate your ROI.

- Assign a 'dummy' or placeholder Employee Account to the mobile ordering system, that way no one employee is responsible for all orders.